TODAY'S NEWS TODAY

ST. LOUIS POST-DISPATCH

The Only Evening Newspaper in St. Louis With the Associated Press News Service

FINAL
Stock Market Closing Prices and Complete Sales

VOL. 83. NO. 126. ST. LOUIS, SATURDAY, JANUARY 10, 1931.—16 PAGES. PRICE 2 CENTS

PRESIDENT REFUSES SENATE REQUEST THAT HE RESUBMIT POWER BOARD NOMINATIONS

MOVE IN HOUSE TO END DROUTH RELIEF DEADLOCK

Special Rule Designed to Force the Measure Into Conference Will Be Ordered Out by Rules Committee on Monday.

LA GUARDIA BLOCKS MEASURE SO FAR

New Yorker Demands Provision for Needy in Cities —Wood Charges Communists Caused Arkansas Outbreak.

By the Associated Press.

WASHINGTON, Jan. 10.—Administration leaders in the House decided today to force the drouth relief appropriation bill to conference with the Senate under a special rule to speed its enactment.

But an effort to accomplish this object by unanimous consent failed again. A special rule is to be formulated by the Rules Committee on Monday, giving the measure the right of way.

Chairman Wood of the Appropriation Committee declined to agree to seek a special rule for the bill until another chance had been given the House to agree unanimously to sending it to conference. Representative La Guardia (Rep.), New York, who has objected to this procedure, insisted again today in an effort to obtain a vote on the food loan amendment. He wants it made applicable to urban as well as rural districts. Democrats, led by Representative Parks (Dem.), Arkansas, joined La Guardia today in objecting to Wood's request for unanimous consent.

Committee Meeting Monday.

Chairman Snell said he would call the House Rules Committee together Monday and order out a rule to give the measure right of way.

The leaders hope to break a five days' deadlock which has held the $60,000,000 loan measure in the House, after the Senate addition of a $15,000,000 amendment for food loans.

The onslaught of those who contend that widespread human suffering is beyond the resources of the Red Cross continue yesterday. In the House it met a determined counter-attack led by Wood, who declared Communism and anarchists, "human vultures," were responsible for the food loan agitation and had "staged" disturbances.

Senator La Follette (Rep.), Wisconsin, used the testimony of Chairman Woods of the President's Unemployment Committee before the Senate's appropriation group as a basis for his argument that the government's relief measures were utterly inadequate. Only 130,000 jobs he contended, could be helped, while Woods had estimated 5,000,000 were unemployed.

Drouth Loan Held Up.

Senator Caraway (Dem.), Arkansas, who introduced the $15,000,000 food loan amendment to the bill appropriating $45,000,000 for other loans, sought to sidestep the deadlock on that bill by tacking the same food item to a deficiency appropriation bill the House has passed. The Senate has yet to vote on the latest proposal.

Wood's charges of Communist interference, in which he involved the recent England, Ark., incident, were belittled by the food loan supporters, who argued most of those involved in disturbances over food demands "never heard of communism."

Wood charged the Communists with "sending their emissaries all through the Southern country and all through the Western country for the purpose of fomenting and taking advantage of the distressed situation that is existing. This whole business that happened down

Continued on Page 2, Column 2.

RED CROSS URGES HOOVER TO ASK FOR $10,000,000 FOR DROUTH SUFFERERS

By the Associated Press.

WASHINGTON, Jan. 10. CHAIRMAN PAYNE of the American Red Cross recommended to President Hoover today that an appeal be made for $10,000,000 for the relief of drouth sufferers.

After the conference, Payne said the rapidly increasing demands would make the appeal necessary. The exact date on which the appeal would be made has not been decided.

A total of 21 states are requesting aid. Much of the help for livestock has been granted in Arkansas and Kentucky.

THE REV. WILLIAM C. BITTING, NOTED BAPTIST PASTOR, DIES

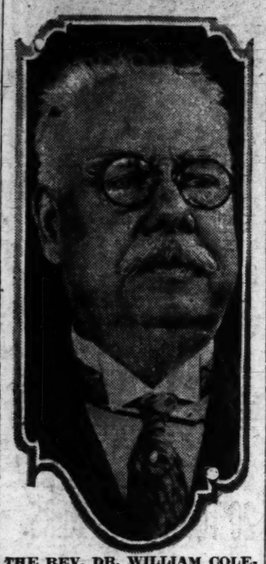

THE REV. DR. WILLIAM COLEMAN BITTING.

Succumbs at Home of Son to Hardening of Arteries —73 Years Old — Funeral Services Will Be Held Monday.

The Rev. Dr. William Coleman Bitting, pastor of Second Baptist Church for 19 years until his retirement five years ago and one of the most widely known clergymen in the United States, died early today at the home of his son, William C. Bitting Jr., 5240 Westminster place, of hardening of the arteries.

Dr. Bitting was 73 years old and had been in ill health for about two years. Plans for funeral services Monday will be made this afternoon.

Born at Lynchburg, Va., Feb. 5, 1857, Dr. Bitting studied at Richmond College and was ordained to the Baptist ministry in 1880. His first pastorate was in Virginia, but in 1884 he became pastor of Mount Morris Church, New York City, and served there more than 21 years before coming to St. Louis.

When he assumed the Second Baptist pastorate in 1905, the church was still occupying the old building at Locust and Beaumont streets, since demolished. The present church, at the southeast corner of Kingshighway and Washington boulevard, was dedicated two years later in 1907.

Dr. Bitting was known as an exponent of liberal religious teaching and of modern interpretation of Scripture.

Once in a public address he expressed his understanding of religion in these words:

"Creeds are merely intellectual guesses at the Infinite. I am bound by no creed. Personally, I am a Metho-Formed, Presby - Gational, Bapto-Palian.

"I am not trying to get men into heaven; I am trying to get heaven into men. Nor am I trying to keep men out of hell, but to keep hell out of men.

"Religion is not life insurance, to be bought with a nickel in the plate on Sunday, nor is it fire insurance, by which, in exchange for a certain emotion, men are to escape eternal roasting.

"Christianity is simply a right relation with God, here and now, in the world, which brings each man embracing it into a right relation with his fellowman."

When Dr. Bitting retired in 1924 he had completed 44 years of active pastoral work and one of the longest pastorates among the West End Protestant churches. In addition to his various duties, he found time to write extensively for religious papers.

Following retirement he lived quietly with his wife, Mrs. Anna Bary Bitting, and moved to his son's home after her death in October, 1928. Surviving him are two sons, Kenneth H. Bitting, 5056 Westminster place, and Wilham C. Bitting.

BOMB EXPLOSION CAUSES $10,000 DAMAGE TO HOME

Dr. R. C. McElvain Had Planned to Move Today Into $50,000 Residence, 9 Bellerive Drive.

The new $50,000 residence of Dr. Robert C. McElvain, at 9 Bellerive drive, Normandy, was damaged about $10,000 last night by an explosion which wrecked plaster, woodwork and windows of the first floor, tearing a hole through the dining-room floor.

Dr. and Mrs. McElvain, who live across the street at 14 Bellerive drive, were preparing to move into their new home today. Dr. McElvain said the explosion was a complete surprise to him. Both union and non-union labor had been employed by various contractors, he said, but no intimation of dissatisfaction had reached him.

No one was found who heard the explosion. Dr. and Mrs. McElvain had left about 5 p. m. to dine out and discovered the damage when they returned shortly before 9 o'clock to show friends through the new home.

Water from a broken pipe was pouring from the front door when they parked their automobile at the curb. Investigation disclosed that a side door had been forced open. Apparently a dynamite bomb had been placed in the dining room, where the explosion centered.

Dr. McElvain said he investigated in the neighborhood and was unable to find anyone who saw suspicious persons near the property or heard the explosion. The nearest house is about 200 feet away and the McElvain servants had gone out for the evening.

The damaged residence is a reinforced concrete structure with 10 rooms and four baths. Dr. McElvain has offices at 4356 Warne avenue.

JAILED FOR THREATS TO TURN LOOSE HORDES OF BEETLES

Two Germans, Who Tried Extortion From Public Bodies, Expose Selves in Carouse.

By the Associated Press.

MAGDEBURG, Germany, Jan. 10.—Hans Muller and Gustave Meindorll drank overmuch and thereby started on the road that landed them in jail for 18 and 16 months, respectively.

For a long time Chambers of Commerce, insurance firms and others in this section of the country had received letters in which the writers threatened to turn loose great numbers of the Colorado potato beetle unless large amounts of mony were paid.

Alarm became general because of fear that the crops of the whole countryside would be destroyed. Police were unsuccessful in a long search until Muller and Meindorl in a carouse betrayed themselves. They were sentenced yesterday for attempting to extort money from public bodies.

DETROIT POLICE HEAD FIRED

Mayor Asks for Commissioner Wilcox's Resignation and Gets It.

By the Associated Press.

DETROIT, Mich., Jan. 10. — Mayor Frank Murphy today asked for and received the resignation of Police Commissioner Thomas C. Wilcox, effective Monday.

EXTORTION PLOT OF 'DEVIL GANG' FOILED BY POLICE

James Haggerty, 5041A Lindenwood Av., Reports Mail and Phone Demands for $1000.

DUMMY PACKAGE LEADS TO ARRESTS

Youth Who Said He Had Been Hired to Visit Spot Where It Was Left Names Man Who Sent Him.

The "Devil Gang"—function extortion, membership unknown to the police—failed dismally last night in its first recorded attempt to obtain money from an intended victim.

Detectives waited for hours at Glasgow and Cass avenues for a member of the "gang" to pick up a package of stage money left, as directed, near a fence not far from the corner. A youth who looked at the package, then walked around the neighborhood in an apparently aimless manner, was arrested. After a while the policemen picked up the package and went back to headquarters.

The object of the threats of the "gang" was Jesse Haggerty of 5041A Lindenwood avenue, owner of the Woods Printing & Stationery Co. in the Merchants-Laclede Building. The extortion program opened with a note received by Haggerty on Dec. 31 which read as follows:

"Dear Friend: We are asking from you $10,000, and we want it in three days' time. If you refuse to pay you are in danger of your life and the happiness of your love ones. You know what has happened to some of them that refuses to pay. Don't say a word to anybody, not even the law, because it will be too bad. So if you want happiness and liberty do as you are told. THE DEVIL GANG."

Phone Call Follows Note.

Haggerty dismissed the note as a joke. The following day, however, a man with a foreign accent called him by telepone and asked what he had to say about the note. Still thinking the affair a joke, Haggerty told his caller "You'll have to come down in your price. You're too high."

The caller replied: "All right, make it $1000," and hung up.

When the same man called twice on Jan. 2, and again on the following day, Haggerty reported the matter to Police Lieutenant Busch, who advised him to do nothing until the extortionist had given more specific instructions for the delivery of his money.

Tuesday night the same man telephoned again and directed Haggerty to leave the money near the fence at Cass and Glasgow avenues Thursday night. A dummy package was left there Thursday, and when the extortionist did not appear, it was left again last night, with detectives on watch.

At 9:30 o'clock a young man sauntered past, hesitated for a moment and looked at the package, then continued on his way without picking it up. Detectives came out of their hiding places and followed him on a stroll that took them west to Grand boulevard and St. Louis avenue.

Told to Get Package.

When the youth made a telephone call from a drug store they arrested him. He said he was Tony Spravale, 19, of 2527 Slattery avenue, and declared he knew nothing of an extortion plot.

He declared that a man, whose name he gave, had promised him $5 to go to Glasgow and Cass avenues. There, he said, he was told he would receive a package from a man in an automobile, to whom he was to say "John sent me for the package." This package he was to deliver to the man who had employed him.

His telephone call, he said, was to a drug store at Jefferson and Cass avenue, where he had hoped to find the man and report he had not got the package. The police arrested three young men loitering in front of the drug store, who admitted they knew Spravale but had no knowledge of an extortion plot.

PLANE 'TRADE WIND' LEAVES BERMUDA FOR THE AZORES

Machine, Piloted by Mrs. Beryl Hart and Lieut. MacLaren, Is on 2000-Mile Flight.

By the Associated Press.

HAMILTON, Bermuda, Jan. 10.—The monoplane Trade Wind took off for the Azores at 12:15 p. m. (11:15 a. m. St. Louis time) on the second leg of a payload flight from New York to Paris.

Mrs. Beryl Hart and Lieut. William S. MacLaren, piloting the Trade Wind, arrived here Wednesday from Norfolk, Va., in their white monoplane, and remained while repairs were made to the motor.

The second leg is about 2000 miles to Horta on the island of Fayal.

The plane in which the first trans-Atlantic payload flight is being attempted is a white Bellanca, fitted with pontoons. It has a 300-horsepower Whirlwind engine and a gasoline capacity of 400 gallons. The 200-pound cargo consists of mail and foodstuffs, much of the latter consigned by New York merchants to their Paris houses.

Lieut. MacLaren said he hoped to reach Horta in about 21 hours. This would put them in the Azores about 8:15 a. m. Sunday, Eastern standard time.

ASKED 12,500-WORD QUESTION

Witness Required to Answer "Yes" or "No."

By the Associated Press.

CAMBRIDGE, Mass., Jan. 10.—Attorney Frank H. Stewart asked a witness in Middlesex Court yesterday a question that covered 36 typewritten pages and contained 12,500 words and concluded by demanding of the witness: "Answer yes or no."

The answer was "yes" and meant that Attorney John P. Wright, the witness, thought $225,000 was a reasonable charge for the work the late James M. Hallowell did as executor for the Arthur Astor Carey estate. The heirs said the fee charged by Hallowell was exorbitant.

EARTHQUAKE ON PRISON ISLAND

Six Convicts Hurt on Tres Marias, Off Coast of Mexico.

By the Associated Press.

MEXICO CITY, Jan. 10.—Six inmates of the Tres Marias penal colony islands off the west coast of Mexico were injured, considerable damage done, and the prisoners thrown into a panic yesterday by severe earthquakes that rocked the islands.

The disturbances occurred between 1 and 4 a. m. Twenty-seven distinct shocks were felt. A severe storm raged at the time. Many large fish were thrown onto the beach and killed.

HUNDREDS KILLED IN DUST BLIZZARD IN NORTH CHINA

Mongolian Desert Storm Sweeps Down to Yangtze; Temperatures Average 15 Below Zero.

By the Associated Press.

SHANGHAI, Jan. 10.—Hundreds of persons perished in a snow and dust storm which subsided tonight after raging two days southward from Mongolia's deserts to the Yangtze Valley.

The storm laid icy siege to all of North China. Hundreds of thousands are suffering in temperatures averaging 15 degrees below zero.

Many are freezing to death among the poverty-stricken populace. Police of Peiping found in the streets 100 bodies of those who perished in the last 24 hours.

The howling dust-laden winds struck Peiping suddenly. The temperature fell 40 degrees within a few hours. Police found 18 bodies within heatless shacks. Twenty were frozen to death in Tientsin.

Throughout the Peiping and Tientsin areas the Salvation Army and Chinese organizations established gruel kitchens. They also built shelters to house hundreds.

The country from Peiping southward to the Yangtze is buried in heavy snow. Railway traffic is stalled at various places.

Yangtze River cities reported many deaths and intense suffering.

In Shanghai tonight the temperature is zero, the lowest in many years. Snow is falling intermittently.

WHY PROF. EINSTEIN REFUSES TO POSE FOR AMERICAN MOVIE

Has Agreed in Germany to Let Himself be Photographed to Raise Money for Poor.

By the Associated Press.

PASADENA, Cal., Jan. 10.—Movie contracts were dangled temptingly before Prof. Albert Einstein when he arrived at New York from Germany and again when he reached the West Coast, but all the famous author of the relativity theory would say was, "nein." This was puzzling to the movie makers. Frau Einstein solved the puzzle yesterday.

The noted mathematician is already under contract in Germany. "In Berlin he poses," Frau Einstein explained. "It is his joy for it makes the poor children happy and he loves children." Long ago he agreed with German movie people to pose for them at any time, the proceeds to go to relieve the poor. This is his charity work.

No amount of persuasion, no talk of big money has moved him. "In Berlin he agreed," his wife explains.

KAPUTH, Germany,, Jan. 10. — Burglars broke into the summer home of Prof. Albert Einstein last night and ransacked it. The caretaker said only Einstein could tell whether anything had been stolen.

5 BURNED WHEN PORTABLE GENERATING PLANT EXPLODES

Equipment Supplying Acetylene for Pipe Line Welders Turns Over.

Five workmen were burned seriously when a portable generating plant, used in supplying acetylene for welding a pipe line three miles east of Eureka, St. Louis County, overturned this morning and exploded.

The men, burned on the faces and hands are: Charles Gove, Clayton; Will Keener, Jedburg; Thomas Barton, Fenton; James Johnson, Jedburg, and Ralph Chancellor, Jedburg. Gove and Keener are at St. Mary's Hospital, and the others are at Lutheran Hospital.

The pipe line is being laid from Pacific, Mo., to St. Louis by the Frazier-Davis Construction Co., for the Phillips Pipe Line Co.

Huntington (W. Va.) Bank Closed.

By the Associated Press.

HUNTINGTON, W. Va., Jan. 10. —The Cabell County Bank of Huntington was closed today by its board of directors, who announced the action was taken for the protection of depositors. The bank, capitalized at $25,000, listed resources of $304,924.95 and deposits totaling $240,020.95, in a published statement of its condition at the close of business Dec. 31, 1930.

President Resists "Attempted Invasion of Executive Authority"

By the Associated Press.

WASHINGTON, Jan. 10.—President Hoover gavt out the following statement supplementing his notice to the Senate that he would refuse to resubmit to it the names of three men confirmed as members of the Federal Power Commission:

"I am advised by the Attorney-General that these appointments were constitutionally made, are not subject to recall and that the request cannot be complied with by me. In any event the objective of the Senate constitutes an attempt to dictate to an administrative agency upon the appointment of subordinates and an attempted invasion of the authority of the executive. These at present I am bound to resist.

"The resolutions of the Senate may have the attractive political merit of goving rise to allegations that those who voted for it are enemies of the power interests and, inferentially, those who voted against it are friends of the power interests, and it may contain a hope of symbolizing me as the defender of power interests if I refuse to sacrifice three outstanding public servants, or to allow the Senate to dictate to an administrative board the appointment of its subordinates and if I refuse to allow fundamental encroachment by the Senate upon the constitutional independence of the executive. Upon these things the people will pass unerring judgment."

"Much of the debate indicates plainly that those who favored this resolution are intent upon removing Messrs. Smith, Draper and Garsaud, not because they are unqualified, but to insist upon the Senate's own selection of certain subordinates. Irrespective of the unique fitness of these commissioners for their positions and before they have given a single decision in respect to any power company, they are to be removed unless they are willing to accept employes not of their choosing. It is not only the right, but it is also the duty of the commission under the law to appoint its own employes.

"It must assume the responsibility for the conduct of its office. The fitness of its subordinates for the fulfillment of their respective duties must be determined by the commissioners and no honorable men could accept such responsibilities upon any other terms. If the appointments of these commissioners are withdrawn, it is obvious that their successors must accept the Senate's views of these subordinates.

"The resolution raises the question of the independence of the executive arm of the Government in respect of the appointment and removal of executive officials. Many Presidents have had to meet this particular encroachment upon the executive power in some form. Every one of them has repelled it, and every President has handed on this authority unimpaired. It reaches to the very fundamentals of independence and vigor of the executive, whose power comes from the people alone and the maintenance of which is vital to the protection of public interest and the integrity of the Constitution.

"The President is responsible to the people to see that honest and capable officials are employed by or appointed to the various administrative agencies of the Government. I do not appoint or recommend any subordinate of the Power Commision. Under the law the Commission appoints these officers untrammelled. If the Power Commission shall fail to employ honest and capable officials, it is within my power to remove such officials as well as the members of the Commission. I have not and shall not hesitate to exert that authority. The House of Representatives has the right to impeach any public official and if the Power Commision shall be derelict in the performance of its duties, the orderly and constitutional manner of procedure the the$ do:ziesmsub-

by the legislative branch would be by impeachment, and not through an attempt by the Senate to remove them under the guise of reconsidering their nominations, or any attempt to force administrative agencies to a particular action.

'In July last, I nominated to the Senate Col. Garsaud and Messrs. Draper and Williamson as members of the new commission. Their character and fitness for its duties were inquired into by a committee of the Senate and favorably reported. Owing to the press of business in the last session, these nominations were not considered at that time. Their names remained before the country for four months and in December I renominated them to the Senate with Mr. George Otis Smith and Mr. Frank R. McNinch. The qualifications of all five members were again searchingly investigated by the committee, the nominations were favorably reported to the Senate and they were confirmed on Dec. 19 and 20 after full consideration and debate."

CAN'T ALLOW TRESPASS ON EXECUTIVE FUNCTIONS

Says, on Advice of Attorney-General, That Reconsideration Could Not Affect Constitutionality of Appointments.

NAMES PUT BACK ON THE CALENDAR

Motion by Walsh (Dem.), Montana, Who Sponsored Motion for Recall Is Carried—Wheeler to Oppose Paying Salaries.

By the Associated Press.

WASHINGTON, Jan. 10.—President Hoover today declined to resubmit to the Senate the nominations of Chairman Smith and Commissioners Garsaud and Draper of the Power Commission.

Amplifying his action, he said that "there is no issue for or against power companies."

After an hour's discussion, the Senate voted 36 to 33 to instruct its executive clerk to replace the names of the three power commission nominees on the calendar. Thus, while the President declines to retun the nominations and insists that the men are legally appointed, the Senate has before it as if in regular order the three nominations for reconsideration.

Text of President's Statement.

The President's statement in full follows:

"To the Senate of the United States:

"I am in receipt of the resolution of the Senate dated Jan. 5, 1931, 'That the President of the United States be respectfully requested to return to the Senate the resolution advising and consenting to the appointment of George Otis Smith, to be a member of the Federal Power Commission, which was agreed to on Saturday, Dec. 20, 1930.'

"I have similar resolutions in respect to the appointment of Messrs. Claude L. Draper and Col. Marcel Garsaud.

"On Dec. 20, 1930, I received the usual attested resolution of the Senate, signed by the secretary of the Senate as follows:

"'Resolved, That the Senate advise and consent to the appointment of the following named persons to the office named agreeably to his nomination:

"'Federal Power Commission—George Otis Smith, to be a member of the Federal Power Commission.'

"'Received similar resolutions in respect to Col. Garsaud and Mr. Draper.

"I am advised that these appointments were constitutionally made, with the consent of the Senate formally communicated to me and that the return of the documents by me and reconsideration by the Senate would be ineffective to disturb the appointees in their offices.

"I can not admit the power in the Senate to encroach upon the executive functions by removal of a duly appointed executive officer under the guise of reconsideration of his nomination.

"I regret that I must refuse to accede to the request.

"HERBERT HOOVER."

Will Try to Cut Off Salaries.

Notice was given in the Senate by Wheeler (Dem.), Montana, after the reading of the President's refusal that he would oppose any appropriations for the salaries of three men.

Job Proposed for Bonner.

Reclamation Commissioner Mead has recommended the temporary reinstatement in the Government service of Frank E. Bonner, former power commission secretary who was dismissed along with the other employes when the new commission organized. Bonner had frequently been under attack in the Senate as being prejudiced in favor of power companies. Mead said Bonner, who was assigned while an en-

Continued on Page 2, Column 5.

CLOUDY, OCCASIONAL RAIN TONIGHT AND TOMORROW

THE TEMPERATURES.

1 a. m.	33	9 a. m.	31
2 a. m.	33	10 a. m.	34
3 a. m.	33	11 a. m.	36
4 a. m.	31	12 (noon)	39
5 a. m.	30	1 p. m.	42
6 a. m.	30	2 p. m.	42
7 a. m.	30	3 p. m.	42
8 a. m.	30	4 p. m.	42

Yesterday's high, 40 (3 p. m.); low, 33 (9:45 a. m.)

Official Forecast for St. Louis and vicinity: Considerable cloudiness, probably occasional rain tonight and tomorrow; warmer tonight, lowest temperature about 38.

Missouri: Occasional rain tonight and tomorrow; warmer in east and south portions tonight.

Illinois: Increasing cloudiness and somewhat warmer tonight, followed by rain in west portion; tomorrow probably rain.

Sunset, 4:57. Sunrise (tomorrow), 7:20. Stage of the Mississippi, 0.7 feet, a rise of 0.1.

Next Week's Weather Outlook.

By the Associated Press.

WASHINGTON, Jan. 10.—Weather outlook for the week beginning Monday: For the Upper Mississippi and Lower Missouri Valleys and the Northern and Central Great Plains: Mostly fair and somewhat colder during much of week, preceded by rains over Southern portions.

170 PERSONS BURIED IN ECUADOR LANDSLIDE

Workmen Clearing Railway of Debris From Earlier Avalanche When Caught.

By the Associated Press.

GUAYAQUIL, Ecuador, Jan. 10. —A landslide from the mountains along the Quayaquil & Quito Railroad today buried 170 track workers who were uncovering a stretch of about 200 yards covered by a previous slide.

First reports said the slide had engulfed a train, killing 170 passengers, but the railroad authorities said the only victims were the repair crew. They reassured the people, who had feared that President Isidro Ayora was aboard a train struck by the landslide.

The first slide came at about 10 o'clock last night, the railroad officers said, and an emergency crew was sent out from Guayaquil immediately to clear the track. It was raining so hard, however, that the work could not be started until shortly before dawn this morning.

At 5 a. m. the crew was working at top speed when dirt and rocks began rolling down the hillside. In a few minutes the great slide struck suddenly and 170 men were buried.

The Guayaquil-Quito line is the one important railroad of Ecuador. Most of the highways in the country are more like bridle paths than roads and are frequently impassable during the rainy season, which is now at its height.

LOSS IN WARSON OIL FIRM FAILURE PUT AT $500,000

$7 in Bank and Office Furniture Are Only Tangible Assets, Receiver Reports to Court.

LOSING BUSINESS FOR EIGHT YEARS

Despite This, 7 Per Cent Interest Was Paid on Stock in Subsidiary, Examination Shows.

With tangible assets of $7 cash in the bank and a quantity of office furniture, the failure of the Warson Petroleum Co. will cause a loss to creditors and investors in the Warson Petroleum Syndicate, a subsidiary, of more than $500,000, the report of the receiver, filed in Circuit Court today, disclosed.

The Warson Petroleum Co., a fuel oil distributing firm with offices in the Paul Brown Building, was put in receivership last month at the request of two creditors with claims amounting to $17,244. This action terminated the business of that company, which the audit discloses had been a losing proposition since its organization eight years before.

Despite the record of annual loss, owners of $279,000 worth of shares in the Warson Petroleum Syndicate, whose investment entitles them to participate in the earnings of the Warson Petroleum Co., were paid 7 per cent interest on their shares until a few months before the receivership suit, the examination of the books has disclosed.

$50,000 Bond Issue Planned.

A $500,000 bond issue was launched last year by Rufus G. Pearson, president of the company, to finance the erection of a large warehouse, which never has been completed. The records of the company show that about $200,000 worth of the bonds, registered as qualified securities by State Securities Commissioner Stockard, have been sold.

Accepting the assets listed on the books of the company at their face value, the receiver's audit determined that the assets of the firm are $177,000 less than the liabilities. Incumbrances against properties carried as assets on the books, however, reduce their value to a minimum, and an early survey indicates almost complete losses to creditors and investors.

The Warson Petroleum Co. was founded in 1925 with a capital stock of $3000, virtually all of which was owned by Pearson and his family. The company engaged under Pearson's direction in an oil brokerage business. With expansion and the opening a few years ago of well-furnished offices in the Paul Brown Building, the firm remained a one-man business.

Although the company was later authorized by the State Securities Department to sell $300,000 worth of its own stock in Missouri, and copies of purported reports to the Secretary of State found in the Warson files set forth that $150,000 worth of stock was sold, examiners do not think that any of the stock of the Warson Petroleum Co. is in the hands of the public.

Founding of Syndicate.

However, Pearson, to raise capital for the expansion of his company, in 1925 founded the Warson Petroleum Syndicate, and sold, his books indicate, $279,000 worth in five years.

Of this amount, there is found credited on the books of the Warson Petroleum Co. about $130,000 received from the syndicate. No accounting has been found for about $150,000 balance of the proceeds of stock sold in the Warson Petroleum Syndicate.

The stock, which Pearson warranted "redeemable at any time upon 30 days' notice, with 7 per cent and accrued dividends," was advertised as "a sound basis of investment, offering not only dependable, but exceedingly generous profit returns." "We safely and conservatively estimate," a prospectus issued in 1925 sets forth, "that we will show profits the first year of $100,000 and double that the second year.

Examination of the books has disclosed that the Warson Petroleum Co. lost about $44,000 in seven months of 1930, $70,000 the year before, $50,000 in 1928, and varying amounts which have not been determined during preceding years. Despite this lack of stability, the syndicate shares, dependent alone for earning power on the success of the Warson Petroleum Co., continued to pay until late in 1930 the 7 per cent interest of which, among other things, the investors were assured.

Isaac N. Brown, receiver for the company, and his attorney, W. H. Woodward, have encountered considerable difficulty in determining the condition of the firm because of the muddled state in which the books were found when they took charge.

When the Warson Syndicate began the sale of its stock in 1926, Dwight L. Holmes, manager of the financial division of the St. Louis Better Business Bureau, urged Securities Commissioner Stockard to investigate. Stockard, according to Holmes, promised at that time to make inquiry into the company's affairs but later notified the Better Business Bureau that he had looked into the situation and an examination of the books was not warranted.

When rumors of the company's difficulties were circulated last September and a creditors' meeting was held, Holmes again communicated with Stockard, urging action. The letters were not answered and no action was taken on them.

Paid Visit to Stockard.

Officers of the Better Business Bureau, Holmes and W. C. Rosenbaum, visited Stockard last October at Jefferson City to find out why they requests for information about this company and others were ignored. Both declared after the conference that Stockard said he and his superior, Secretary of State Becker, agreed the St. Louis Better Business Bureau was not entitled to have its inquiries answered.

The quarrel between St. Louis Better Business Bureau officers and Becker began when the former charged Becker and Stockard with failure to heed demands for inspection of the books of W. H. Young & Bros. Inc., who failed recently with loss to investors of more than $2,000,000 and are now serving six years in Leavenworth prison for mail fraud.

Germany Trying to Cut Prices To Halt Unemployment Increase

Government Also Seeks Reduction in Wages —Big Slashes Made in Clothing and Charges for Shoes.

Special Cable to the Post-Dispatch and New York World.

Copyright, 1931, by the Press and Pulitzer Publishing Cos. (New York World and Post-Dispatch.)

BERLIN, Jan. 10.—The German Government, aware that this country is passing through an industrial crisis, is engaged in a campaign to bring down the cost of living by general reductions in the prices of staple commodities.

With the rapid increase in the ranks of Germany's unemployed, which now numbers 4,357,000—an incerase of 1,500,000 during 1930—the Government has decided that it is necessary to push through rapidly reductions in wages and commodity prices.

So far publicity has been the chief means used to arouse the country to the necessity for cooperation to restore the country's economic life so the increase in unemployment will be checked. It is being called to the attention of the public that nearly 400,000 men were thrown out of work during the last 15 days of December and that the only way to stimulate production is to increase the buying power of wages.

Beginning with basic industries such as coal and iron, wages in the Ruhr are soon to be reduced. The coal and iron producers and the manufacturers want wages decreased 8 per cent. The workers are ready to accept a reduction of 4 per cent. The Government is expected by emergency decree to settle the dispute on the basis of a 6 per cent reduction.

Railroads have ordered a 15 per cent reduction in the prices in all station buffets, restaurants operated by them and in dining cars. A general cut in other restaurant prices is anticipated.

Big cuts have been made in the retail prices of clothing and shoes. A 10 per cent cut in the price of coal has stimulated sales of that fuel and the index of the cost of living has, in consequence, dropped a few points, but not enough to make a marked impression.

SPECIAL RULE TO BREAK DEADLOCK ON DROUTH RELIEF

Continued From Page One.

at England, Ark., was a set-up arrangement, staged if you please, and something that had been staged for some considerable time to take place upon the very day that the Red Cross had given notice that upon that particular day it would supply food to those who were suffering in that community."

He said that when 500 people came to get good "these organizers" raised all the clamor and "took advantage of the fact that there were 500 honest people there for an honest purpose, then spread throughout the country that there was an army of 500 people crying for bread."

Arkansas Outbreak Explained.

Glover (Dem.), Arkansas, said 92 per cent of the people who participated in the England, Ark., incident were "white people and never heard of communism."

Meanwhile the Manufacturers' Record made public a letter from H. C. Couch, chairman of the Arkansas State Drouth Relief Committee, saying the Red Cross estimated 250,000 persons in the State would need relief by February.

Couch said a survey by the Agricultural Extension Service showed 114,000 farmers would require credit assistance.

"The Red Cross is now providing relief for more than 20,000 families," he said. Regarding the England incident, Couch said: "There was no attempt at forcible seizure of supplies. The facts are that some 40 farmers came into England to ask aid of the Red Cross. They did not know to whom to go and were shunted from one person to another until they became discouraged and a bit resentful. They gathered together to discuss the situation. The Red Cross and merchants took care of their needs as soon as knowledge of the situation was obtained."

Red Cross Relief.

Hungry Arkansas farmers have received $192,930 from the National Red Cross since Jan. 1. This brought to $485,214, the total of Red Cross relief there, exclusive of what local chapters have spent since Dec. 31. De Witt Smith, assistant director of domestic operations, reported the national relief fund was being more heavily drawn upon not only in Arkansas, but in other drouth-stricken states where the Red Cross has taken charge.

Up to the first of the year, he pointed out, the localities concerned have borne a share of the burden, local Red Cross chapters in Arkansas contributing $107,086 as against cash grants of $185,197 from the national organization.

Smith said that even now, in many cases, it was necessary only for the Red Cross to give many families small grants to supplement their own food to bring it up to the normal ration. He emphasized that each famili, was considered as an individual case, and helped according to its need. Of $849,965 spent prior to Dec. 1, $292,284 was used in the State of Arkansas.

Appropriation of $100,000,000 annually to be used in co-operation with the states in establishment of unemployment insurance was proposed in a bill introduced by Senator Wagner (Dem.), New York.

The New Yorker at the same time introduced a resolution providing for a congressional study of unemployment insurance methods. The $100,000,000 would be apportioned to the states according to the number of workers in the territory. For each Federal dollar the expenditure of $2 on unemployment insurance by the states would be required.

La Follette Tells of Survey.

The results of a survey of distress in 303 cities of more than 5000 population were read to the Senate today by La Follette, in commenting on the testimony of Chairman Woods of the President's Unemployment Commission before the Senate Appropriations Committee.

La Follette declared in the Senate that President Hoover and the Republican leadership in Congress had "failed" to provide adequately for drouth and unemployment relief.

The bulk of his replies, La Follette said, were from cities in Ohio, Indiana, Illinois, Michigan, Wisconsin, Massachusetts and Connecticut. He summarized the returns by states as follows:

Ohio, 24 cities with total population of 1,141,928, 12.2 per cent unemployment. Cincinnati, 20,000 or 13.2 per cent unemployed, 25,000 on part time; Dayton, 14.9 per cent unemployed; Cleveland, 11.5 per cent unemployed.

Indiana: 22 cities with total population of 361,000, 14.4 per cent unemployed. Indianapolis, 21 per cent unemployed as of Nov. 30. Mayors of many Indiana cities report desperate situation.

Illinois: 17 cities, 11.4 per cent unemployed. Chicago, 250,000 or 22 per cent unemployed.

Wisconsin: 21 cities, including Milwaukee, with population of about 1,000,000, 13 per cent unemployed.

Michigan: 17 cities, with population of 369,000, 9.9 per cent unemployed. Detroit, 18.6 per cent.

Massachusetts: 20 cities, with 1,000,000 population, 13.9 per cent unemployed.

Views of Mayors.

La Follette said of the 303 Mayors to whom he had written, 175 had replied favoring without qualification direct Federal relief; 41 favored this with qualification; 44 opposed it; 14 reported their cities needed no such assistance, and 29 did not express an opinion. He estimated the total unemployed in the 303 cities, having a population of 16,024,611, was 15.8 per cent.

Among other states and their percentages of unemployment listed by La Follette are:

Iowa: Eleven cities, 240,000 population, 8.1 per cent, with many on part time.

Kansas: Seven cities, 225,000 population, 12 per cent.

California: Eleven cities, including San Francisco, 1,000,000 population, 10 per cent.

Minnesota: Seven cities, 161,000 population, 10 per cent.

Nebraska: Omaha, 214,000 population, about 10 per cent.

Missouri: Three cities, population, 22,000, 6 per cent.

F. S. Beecroft of Century Co. Dies.

NEW YORK, Jan. 10.—Frederick S. Beecroft, one of the founders of the Century Co. and an editor of the Century dictionary, died Thursday at his home on Long Island. He was 72 years old. Born in Keston, Kent, England, Beecroft came here many years ago and entered the publishing business, being associated with the Century company for 20 years. He is survived by the widow and two daughters.

ST. LOUIS POST-DISPATCH
Founded by JOSEPH PULITZER Dec. 15, 1878.
TELEPHONE: MAIN 1111
Published Daily by the Pulitzer Publishing Co., Twelfth Boulevard and Olive Street.
MEMBER OF THE ASSOCIATED PRESS and AUDIT BUREAU OF CIRCULATIONS
The Associated Press is exclusively entitled to the use for republication of all news dispatches credited to it or not otherwise credited in this newspaper and also the local news published herein. All rights of republication of special dispatches herein are also reserved.
Subscription Rates by Mail, in Advance
Daily and Sunday, one year.....$10.00
Daily, without Sunday, one year.....6.00
Sunday only, one year.....5.00
Daily only, 50c a month; Sunday, 10c a copy.
Remit either by postal order, express money order or St. Louis exchange.
Subscription Rates by Carriers
Delivered by city carriers or out-of-town dealer: Daily only, 50c a month; Sunday, 10c a copy.
Entered as second-class matter, July 17, 1878.

NYE WILL PRESENT MOTION TO EXPEL DAVIS AS SENATOR

Chairman of Campaign Investigating Committee Declares He Will Offer Resolution Himself.

By the Associated Press.

WASHINGTON, Jan. 10.—Chairman Nye of the Senate Campaign Funds Investigating Committee has announced definitely that he will introduce a resolution to unseat James J. Davis as Senator from Pennsylvania. His action, he explained yesterday, will be based on disclosures before the committee that $1,200,000 was spent on the Republican ticket on which the former Secretary of Labor was elected.

The motion probably will come in a little more than a week, as soon as the committee has completed its Pennsylvania investigation and report and after other pressing business is disposed of, the North Dakota Senator stated.

"On the record as it stands now, I don't see how I could be consistent and refrain from offering such a resolution if others do not do it," he said.

"It is not a pleasant thing, but the only thing to do. This will be a determined move and more than a gesture. The Senate at least should be given an opportunity to vote upon it."

Davis withheld comment.

Nye pointed out there was a "slight difference" only between the Davis case and that of William S. Vare, who was denied a seat on the grounds of excessive expenditures and other charges in connection with his 1926 Pennsylvania primary campaign.

"In the Vare incident," he said, "we were dealing with the boss of the machine that backed Davis."

How much of the expenditure went for Senator Davis, Nye would not estimate, but he recalled testimony by one witness before his committee that had Davis been the only candidate, the amount spent would have been the same. Six seekers of State office, including the Republican candidate for Governor, were on the ticket.

Nye's announcement was one more worry for the administration leaders who are seeking by every means to avert an extra session.

In a letter today Charles B. Hall,, Philadelphia councilman, defends Davis against charges of excessive campaign expenditures. Nye said $1,200,000 had been spent on the joint ticket of Davis and Francis Shunk Brown, unsuccessful gubernatorial ticket's candidate. Hall estimated not more than 5 per cent of the expenditures were in Davis' behalf.

He said the balance went to promote the candidacies for Governor, Lieutenant-Governor, 36 members of Congress, 28 state Senators, 250 members of the State House of Representatives and more than 8000 Councilmen.

SAYS IMPORTANT INVENTION WILL END BUSINESS SLUMP

Scientist Thinks History Will Repeat Itself as It Did on Radio and Auto.

By the Associated Press.

NEW YORK, Jan. 10.—It was predicted today at a science symposium, sponsored by the American Institute, that science will end the current business depression by developing some new product as widely used as the radio or the automobile.

It may be, Dr. H. H. Sheldon, professor of physics at New York University, said, ultra-violet light as a substitute for sunlight indoors, artificial weather, aviation safety devices, electric clocks or automatic refrigeration.

Commercialization of scientific discoveries has ended depressions in the past by creating new mass production industries that give jobs to the unemployed, said Dr. Sheldon, citing the radio, automobile, telephone, bicycle, electric dynamo and clipper ship.

"It is difficult to predict which scientific development will jump into the breach and fill in the depression, but you may rest assured that history will repeat itself."

RED PAINT SMEARED ON PALACE OF CARDINAL AT BRESLAU

BRESLAU, Germany, Jan. 10.—Vandals, combining an anti-religious protest with agitation against the Bruening Government, smeared red paint on the facade of Cardinal Bertram's palace during the night. They scrawled signs derogatory to the Chancellor.

Bruening is to be the guest at a reception in the palace tonight. The signs on the facade read "Death to Bruening, the Hunger Dictator."

The vandals, whom police believe were Communists, emptied a bucket of red paint in the main entrance of the cathedral and smeared the paint on the statute of the Bishop near the cathedral entrance.

SIKESTON STARTS LIGHT PLANT

SIKESTON, Mo., Jan. 10.—Foundation for the new municipal light and power plant has been poured and work is expected to proceed on the building rapidly. A survey of the town is in progress, the engineers mapping out plans for the distribution system. The white way system also is being mapped out and work on this phase of the project will start soon.

Sikeston has voted a $150,000 bond issue to build the light plant. However, bids on the entire project totaled only $123,600.

WOMAN, WITH $5000 IN BANK, FALLS DEAD IN A BREAD LINE

New York Police Also Learn That She Had Five Prosperous Nieces.

By the Associated Press.

NEW YORK, Jan. 10.—A woman with $5000 in the bank died yesterday in a Brooklyn bread line. She was Miss Julia Coakley, 75 years old. A physician said death was caused by heart disease.

Police found she had bank accounts totaling $5000. Five nieces are in more than comfortable circumstances.

TO SUE FOR $250,000 DAMAGES OVER SHADOWING

Husband of Horlick Heiress Plans Action Against Lawyer and Detective Agency.

By the Associated Press.

CHICAGO, Jan. 10.—Counsel for Dr. John Streeter Sidley, Racine, Wis., said a $250,000 damage suit would be filed against William Perkins Bull, K. C., a lawyer of London and Toronto, and the Harrison Secret Service Agency of Chicago. Attorney J. Frederick Reeve filed a praecipe of the action yesterday. He said the suit would charge that Dr. Sidley's health was broken by constant shadowing for three years by detectives of the Harrison agency hired by Bull. The shadowing, he added, related to a suit for divorce filed three years ago by Mrs. Sidley, charging cruel and inhuman treatment, which is still pending.

Mrs. Sidley was formerly Miss Mabelle Horlick. She is a daughter of William H. Horlick, founder of the Horlick Malted Milk Co. of Racine. After their marriage in 1909, Dr. Sidley, who was a practicing physician in Denver, became chemist and then treasurer of the milk company.

Bull, known as a travel lecturer, lives in Toronto and founded a hospital for Canadian army officers at Putney Heath. He is in Chicago at present.

Rebel Spanish Airmen in Belgium.

ANTWERP, Belgium, Jan. 10.—Nine Spanish army aviators who participated in the recent revolutionary movement there arrived from Portugal today and were permitted to enter Belgium. Among them was Gen. Llano, who said he would become sales agent in France for an important Portuguese export firm. The others were Commanders Miranda Carlo and Gonzalez Gilles Artur, and six Captains in the Spanish Air Corps. They were met by Prof. Henrique Diaz Bamondo, representing Maj. Ramon Franco, who is now in Paris. Most of them are going on to Paris by way of Brussels.

PRESIDENT REFUSES SENATE REQUEST ON POWER BOARD MEN

Continued From Page One.

gineer for the power commission to the place of executive secretary, would be appointed for about three months to inspect reservoirs of the reclamation bureau which are being filled with silt. His duties will be of a technical, engineering character. His pay would be on a per diem basis, and, Commissioner Mead said, he expected Secretary Wilbur to approve the appointment immediately.

SENATE ACTION SETS PRECEDENT

By RAYMOND P. BRANDT,
A Staff Correspondent of the Post-Dispatch.

WASHINGTON, Jan. 10.—Combining a defense of its own prerogatives with a determined offense in behalf of two public servants it thought unjustly discharged, the Senate voted last night to reconsider its confirmation of the appointments of Chairman George Otis Smith, Marcel Garsaud and Claude L. Draper to the Federal Power Commission.

By a vote of 44 to 37, the Senate, after five days of bitter debate, adopted the resolution introduced by Senator Walsh (Dem.), Montana, as the first step towards the unseating of the three commissioners who dismissed Charles A. Russell, former Solicitor, and William V King, former chief accountant, of the old commission.

Hawes Votes for Recall.

Senator Hawes (Dem.) Missouri voted to recall all three of the commissioners. Senator Patterson was absent when the vote was taken. Senator Dwight Morrow (Rep.), New Jersey, on the most significant ballot taken since he entered the Senate, voted against the recall.

How Senators Voted.

The roll call on reconsideration of the nomination of Chairman Smith was:

For: Republicans—Blaine, Borah, Brookhart, Cutting, Frazier, Howell, Johnson, La Follette, McMaster, Norbeck, Norris, Nye and Pine—13.

Democrats — Ashurst, Barkley, Black, Bratton, Bulkley, Caraway, Connally, Copeland, Dill, Fletcher, George, Glass, Harris, Harrison, Hawes, Heflin, King, McGill, McKellar, Morrison, Robinson of Arkansas, Sheppard, Smith, Thomas of Oklahoma, Trammell, Tydings, Wagner, Walsh of Montana, Wheeler and Williamson—30. Farmer-Labor — Shipstead—1. Total for, 44.

Against: Democrats — Brock, Broussard, Kendrick, Ransdell and Steck—5.

Republicans—Bingham, Capper, Carey, Couzens, Dale, Davis, Deneen, Fess, Goff, Goldsborough, Gould, Hale, Hastings, Hebert, Jones, Kean, McNary, Metcalf, Morrow, Moses, Oddie, Partridge, Phipps, Reed, Shortridge, Smoot, Steiwer, Thomas of Idaho; Townsend, Vandenberg, Walcott and Watson—32. Total against, 37.

WOMAN, WITH $5000 IN BANK, FALLS DEAD IN A BREAD LINE

New York Police Also Learn That She Had Five Prosperous Nieces.

By the Associated Press.

NEW YORK, Jan. 10.—A woman with $5000 in the bank died yesterday in a Brooklyn bread line. She was Miss Julia Coakley, 75 years old. A physician said death was caused by heart disease.

Police found she had bank accounts totaling $5000. Five nieces are in more than comfortable circumstances.

TO SUE FOR $250,000 DAMAGES OVER SHADOWING

Husband of Horlick Heiress Plans Action Against Lawyer and Detective Agency.

By the Associated Press.

CHICAGO, Jan. 10.—Counsel for Dr. John Streeter Sidley, Racine, Wis., said a $250,000 damage suit would be filed against William Perkins Bull, K. C., a lawyer of London and Toronto, and the Harrison Secret Service Agency of Chicago. Attorney J. Frederick Reeve filed a praecipe of the action yesterday. He said the suit would charge that Dr. Sidley's health was broken by constant shadowing for three years by detectives of the Harrison agency hired by Bull. The shadowing, he added, related to a suit for divorce filed three years ago by Mrs. Sidley, charging cruel and inhuman treatment, which is still pending.

Mrs. Sidley was formerly Miss Mabelle Horlick. She is a daughter of William H. Horlick, founder of the Horlick Malted Milk Co. of Racine. After their marriage in 1909, Dr. Sidley, who was a practicing physician in Denver, became chemist and then treasurer of the milk company.

Bull, known as a travel lecturer, lives in Toronto and founded a hospital for Canadian army officers at Putney Heath. He is in Chicago at present.

Rebel Spanish Airmen in Belgium.

ANTWERP, Belgium, Jan. 10.—Nine Spanish army aviators who participated in the recent revolutionary movement there arrived from Portugal today and were permitted to enter Belgium. Among them was Gen. Llano, who said he would become sales agent in France for an important Portuguese export firm. The others were Commanders Miranda Carlo and Gonzalez Gilles Artur, and six Captains in the Spanish Air Corps. They were met by Prof. Henrique Diaz Bamondo, representing Maj. Ramon Franco, who is now in Paris. Most of them are going on to Paris by way of Brussels.

BANKER AND WIFE KIDNAPED; $15,000 STOLEN FROM SAFE

Assistant Cashier and Mate Seized in Home at 4 A. M. and Taken to Canyon (Tex.) Depository.

By the Associated Press.

CANYON, Tex., Jan. 10.—Two men robbed the First National Bank of $15,000 here this morning after kidnaping Levi Cole, assistant cashier, and his wife from their home at 4 a. m. and overpowering Sheriff John Fry and others who entered the bank while the robbers were waiting for the time lock to open the vault at 9 o'clock.

Cole and his wife were taken to the bank and locked in the directors' room. They were blindfolded. As employes began arriving between 8 and 9 o'clock, they were covered with pistols and locked in the room.

Attention to the robbery was not attracted until, when the bank failed to open at its usual hour, Sheriff John Fry of Randall County and W. C. Black went to investigate. As they entered they were forced into the room with the other captives.

When the time lock released the vault doors, the robbers quickly gathered the available loot. They left in an automobile, traveling toward Amarillo. Sheriff William Thompson of Potter County, who was at the courthouse in Canyon, pursued.

Cashier Cole said about $3000 of the money was silver.

$7000 Taken in Bank Holdup at Franklin Park, Near Chicago.

By the Associated Press.

CHICAGO, Jan. 10.—Five robbers held up the State Bank of Franklin Park today, escaping with $7000 cash and $15,000 nonnegotiable bonds.

Five persons were forced into a vault. The robbers escaped.

FISH COMMITTEE TO SPONSOR DEPORTATION OF COMMUNISTS

Will Recommend Congress Take Action Against Aliens, Chairman Discloses.

By the Associated Press.

NEW YORK, Jan. 10.—Deportation of alien Communists will be recommended to Congress by the Fish Investigating Committee, Representative Hamilton Fish Jr., chairman of the committee, said at a mass meeting to combat Communism at Carnegie Hall last night. Representatives of nearly 70 civic, patriotic, labor and other societies attended under a heavy police guard.

Resolutions urged re-establishment of a bureau of investigation in the Department of Justice to shadow Communist and kindred organizations; levying of an embargo against Soviet exports; and exclusion of the Communist and the Workers' Party from the ballot. Fish declared in an address that Communism was a menace to the nation and should be driven from our shores, at the same time criticizing what he called "grave abuses" in the capitalistic system.

He advocated the abolition of child labor, a 44-hour working week, Federal old age pensions, unemployment insurance, and longer summer vacations as a means by which capitalism might "clean its augean stables."

305,890 APPLICATIONS FOR RELIEF BY WAR VETERANS

About 52 Per Cent of Claims Under New Legislation Have Been Allowed.

By the Associated Press.

WASHINGTON, Jan. 10.—In the first six months in which veterans could claim allowances for post-war disabilities under new legislation, 305,890 former soldiers filed applications.

Records tabulated as of Jan. 1 were made public today, showing 139,000 of the claims had been passed upon and 52 per cent granted.

If that percentage is maintained, those likely to get the allowance would number 160,000 and would receive approximately $40,000,000 annually, at the rate of $20 a month. The 72,433 claims granted to date totaled $18,385,920.

December claims increased to 34,280 from November's total of 28,800. August, the first month after the act was passed, was the peak month with 96,058 applications; September, 53,200; October, 39,396.

Disability compensation payments for veterans injured while under arms or in the service totaled approximately $1,700,000,000 on Nov. 30.

MISSOURI LEGISLATURE TO BE READY FOR WORK NEXT WEEK

Both Houses in Adjournment Over Sunday; Action Awaits Selection of Committees.

By the Associated Press.

JEFFERSON CITY, Jan. 10. — Legislative leaders who remained here over the week-end, were busy today interviewing prospective job holders and perfecting the minor details of organization in both houses.

The two houses are in adjournment until Monday afternoon. Both houses are expected to be ready late next week for actual legislative business, delayed until after committee selections are made.

TO LEAVE MILLIONS TO HIS HOME TOWN

W. L. McCOURTIE,
MULTIMILLIONAIRE cement king, who has made public his plans to leave the residue of his estate to his home town of Somerset, Mich., eliminating taxes and providing free schools and hospitals. He is president of the Trinity Portland Cement Co., and owner of a string of race horses.

20 TUNNEL WORKERS TRAPPED IN CAVE-IN

Man Who Escaped Drops 16-Foot Pipe to Them and This Furnishes Air.

By the Associated Press.

SAN FRANCISCO, Jan. 10.—Twenty men awaited deliverance today from a tunnel of the Hetch Hetchy municipal water project, where they were trapped by a cave-in yesterday.

Rescue crews boring through the debris were impeded by new cave-ins.

The slide, 400 feet from the east entrance, occurred near the spot where 12 men were killed by an explosion of gas in the tunnel last July.

The stretch where the men were working, 750 feet below the surface, is known as the most dangerous section of a tunnel through the coast range.

The men were replacing weakened timbers to prevent a collapse on a short stretch between concrete sections of the tunnel when cracking timbers and falling rock warned them of danger. They dropped their tools and fled.

Twenty Were Trapped.

Welby Morgan, one of those who escaped, seized a 20-foot length of four-inch iron pipe and dropped it in what he thought would be the center of the cave-in. The pipe extended entirely through the 16 feet of debris and became an air shaft for the men. The trapped men were reported well this morning.

HUGO F. KOMPST ENDS LIFE WHILE IN AUTO IN GARAGE

Wife Says He Had Suffered Recently from Coughing Spells; Revolver Found in Car.

Hugo F. Kompst, 50 years old, an insurance agent, shot and killed himself in his automobile in a garage at his home, 6321 Alaska avenue, at 8 a. m. today.

When found by his wife, Tessie Kompst was dead of a wound in the head. A revolver was in the car beside the body. Mrs. Kompst told police her husband recently had suffered severe coughing spells, and had expressed fear that he might die as a result of the cough. He stated he was going to work when he left the house a few minutes before Mrs. Kompst heard the report of a shot and found the body.

HEAVY FOG CAUSES NUMEROUS ACCIDENTS

Traffic Delayed, Plane Service Interrupted—Slick Pavements Increase Hazard.

Fog which reached its maximum density between 7 and 8 o'clock this morning delayed traffic, caused numerous accidents and stopped air line operations for several hours.

The fog, which was thick down town at 4:30 o'clock, shifted westward before 7 and as a result, trains arrived at Union Station on schedule. Shortly before 8 the fog was thickest between the western city limits and Taylor avenue.

Driving was made additionally hazardous by a heavy frost during the night which left a thin layer of ice on streets. It was particularly noticeable on wood-block pavements such as Washington boulevard between Grand and Jefferson avenue.

Weather Forecaster Nunn explained the fog was caused by rapid radiation of heat from the earth's surface which condensed moisture in the air, producing a cloud condition on the ground. He pointed out that conditions were worst in St. Louis County because of lower temperatures there. At Lambert Field, Nunn said, the minimum was 21 degrees, while the thermometer at the downtown station on the Railway Exchange Building did not drop below 36.

Several private planes left Lambert-St. Louis Airport this morning although officers of Transcontinental Air Transport-Western Express suspended all midwest Western operations until 11 a. m. They reported that teletype messages from representatives in other cities stated the fog extended from Wichita, Kan., to Dayton, O.

Visibility at Lambert Field between 7 and 8 o'clock, they said, was zero, although it increased rapidly later in the morning when the sun's rays struck the vapor.

SALES AT NEW YORK AUTO SHOW EXCEED THOSE OF LAST YEAR

Remarkable Gains Reported in Many Instances; Dealers Express Satisfaction.

By the Associated Press.

NEW YORK, Jan. 10.—Sales of cars introduced at this year's New York automobile show not only exceeded those of the 1930 show, but in a number of instances showed what the trade termed remarkable gains.

Leading sales executives are virtually unanimous in their expression of satisfaction with results, reflected in the actual number of orders booked, in dealer interest and in the number of prospects obtained.

Although attendance was somewhat under previous high records, those attending this year were said to represent a larger proportion of persons actively in the market for new cars than was the case last year. Salesmen and booth managers described the visitors as "buying crowd," rather than a "curiosity crowd."

LOSSES IN GRAIN FUTURES HELD TO BE LEGAL DEBTS

Kansas Supreme Court Holds They Are Not Subject to Forfeiture as Gambling Transactions.

By the Associated Press.

TOPEKA, Kan., Jan. 10.—Losses in grain futures dealings were held today by the Kansas Supreme Court to be legal debts and not subject to forfeiture on the ground they were sustained in gambling transactions in violation of State law.

The Court held that orders to buy and sell on the Chicago and Kansas City Board of Trade affected interstate commerce and were not subject to State regulation.

Firestone Cuts Auto Tire Prices.

By the Associated Press.

NEW YORK, Jan. 10.—Firestone Tire & Rubber Co., effective Jan. 15, has reduced prices of first grade tires to dealers 7½ to 11 per cent and second grade 6½ to 7½ per cent. Prices of truck, bus and solid tires are not affected by the reduction.

GINGHAM INN
Manchester Road Open Straight Out to Gingham Inn, 3 Miles, West of Denny on Manchester.
Music . . . Dancing . . . Entertainment Every Evening
Big Floor Show. Smiling Six Orchestra. CHARLES VORGE, COMEDY KING
Doll Maxi, Song and Dance, Fay and Berry, Song and Dance, Maxi Sisters, Harmony Blues, Lucille Mathews, the Gingham Sweetheart. Phone BAlwin 386-X.
CHICKEN, FROG AND STEAK DINNERS, $1.25—FROM 5:00 TO 9:00 P. M.

Sunday Dinner JANUARY 11— Served From 11:30 A. M. to 9 P. M.
HOTEL CLARIDGE
18th and Locust
Choice of:
Blue Points on Half Shell, Cocktail Sauce
Anchovy and Egg Canape Pear and Ginger Cocktail
Fruit Supreme Casanova
Hearts of Celery Ruby Radishes Assorted Olives
Choice of:
Chicken Broth with Homemade Noodles
Consommé a la Imperatrice
Cream of Asparagus au Croutons Souffle
Baked Chicken Halibut in Fine Herbs
Choice of:
Broiled Silver White Fish, Maitre d'Hotel
Roast Ozark Turkey, Chestnut Dressing, Cranberry Sauce
Calf's Sweetbreads, Under Bell, Mary
Larded Beef Tenderloin, Braised Baden Baden
Poached Eggs a la Eurines
Grilled English Mutton Chop, Pickled Walnuts
Broiled Half Spring Chicken on Toast, Currant Jelly
Small T-Bone Steak, Mushroom Sauce
Choice of:
Almondine Potatoes, Rose
Special Idaho Potatoes, Baked
Choice of:
Tiny Peas, Vichy Asparagus, Hollandaise
Pineapple Sherbet
Lettuce and Tomatoes, Bellevue Dressing
Choice of:
Fresh Apple Pie, Cherry Pie, Coconut Custard Pie, Hot Mince Pie, Savory Layer Cake, Fruit Cake, Fresh Fruit Parfait, Vanilla or Chocolate Ice Cream, Roquefort or Camembert Cheese,
Coffee Tea or Milk
After Dinner Mints
SERVED IN THE COFFEE SHOP $1.00 SERVED IN THE MAIN DINING ROOM $1.25

TWO ASSOCIATES OF LINGLE SUSPECT SEIZED IN RAID

Men Arrested in Chicago Apartment Where Leo Brothers Once Lived — Identities Kept Scret.

MORE EVIDENCE REPORTED FOUND

Efforts of Prisoner's Counsel to Have Him Produced in Court Immediately Rebuffed.

CHICAGO, Jan. 10.—Detectives said they arrested two associates of Leo V. Brothers, St. Louis gangster, held for the murder of Alfred J. Lingle, Chicago Tribune reporter, and found important evidence in an early morning raid today on one of the apartments where Brothers once lived.

Charles F. Rathbun and Pat Roche, special investigators for the State's Attorney, conducted the raid, taking their prisoners to an unannounced place to question them. They refused to disclose the identity of the prisoners, but John E. Swanson, State's Attorney, hinted the arrests were significant.

"At this time," he said, "it is inadvisable to make public the names of the prisoners or the substance of the records which were seized. The men will be questioned during the day and with information on which we already possess, and that which we expect to gain, important disclosures are imminent.

Records to Be Checked.

"The records which deal largely with Brothers' movements over the last nine months will be carefully checked with the information which we now have. To give out any further information we feel would hamper the efforts of our men which are now rapidly yielding fruit."

A written demand that he be permitted to talk to Brothers was presented by Attorney Tyrrell Krum today to State's Attorney Swanson. Police Commissioner Alcock and Special Investigator Roche. The attorney threatened to obtain a warrant against the officers if they refused. He quoted the Illinois law which provides that no jailer or public officer may prevent a prisoner from seeing his lawyer in private except in case of great danger of escape.

Efforts intended to force the prosecution's hand by compelling the State to produce Brothers in court immediately, met with a reversal yesterday when Judge Philip Finnegan, Acting Chief Justice of the Criminal Court, made a habeas corpus writ returnable next Wednesday, one day longer than the prosecutors had requested.

The petition for the writ was filed for Brothers in behalf of his mother, Mrs. Jessie Jessen of Webster Groves, Mo., by Attorneys Krum and Louis Piquett, who alleged that the prisoner, held incommunicado in a secret place since Dec. 21, was not receiving his constitutional rights. A heated argument preceded the Court's decision.

Early Indictment Planned.

"The State's Attorney will without delay present the matter to the grand jury," Assistant State's Attorney Q. J. Chott told the Court. "Why should witnesses come to this court and give their testimony, when they can give it to the grand jury in secret. Murder is not a pullable offense, anyway."

"But," protested Attorney Krum, "he is not charged with murder."

"He will be charged with murder," retorted Chott.

Judge Finnegan then gave the State the extended period during which time Brothers, according to State's Attorney John A. Swanson, will be indicted. The Court also refused defense attorneys permission to see the prisoner.

Sergeant Fred Joyner of the State's Attorney's office, has gone to St. Louis to question Margaret Farmer, a former companion of Brothers. She asserts that she has not seen him since he fled from St. Louis to escape a charge of murder.

Brother Says Lingle Forecast "Big Murder" Two Weeks Before Death.

DENVER, Colo., Jan. 10.—Alfred E. Lingle, Chicago Tribune reporter, unwittingly predicted his own murder when he told friends two weeks before his death that he had "inside information that Chicago soon will be rocked by the biggest murder it ever has experienced, one that will blast officialdom and be the cause of a huge campaign to clean up the city."

This was disclosed for the first time in Denver yesterday by the murdered man's brother, Thomas H. Lingle of San Francisco, who with his wife and the mother of Alfred Lingle, Mrs. R. C. Darst of Kansas City, Mo., is here for a brief stay.

"Alfred's inside information always was correct," his brother said, and his

HEAVY FOG CAUSES NUMEROUS ACCIDENT

Traffic Delayed, Plane Servi Interrupted—Slick Pave- ments Increase Hazard.

Fog which reached its maxim density between 7 and 8 o'clo this morning delayed traf caused numerous accidents a stopped air line operations for s eral hours.

The fog, which was thick dow town at 4:30 o'clock, shifted w before 7 and as a result, trains rived at Union Station on sched Shortly before 8 the fog was thic est between the western city li its and Taylor avenue.

Driving was made additiona hazardous by a heavy frost dur the night which left a thin la of ice on streets. It was partic larly noticeable on wood-blo pavements such as Washing boulevard between Grand and J ferson avenue.

Weather Forecaster Nunn plained the fog was caused by t rapid radiation of heat from t earth's surface which condens moisture in the air, producing cloud condition on the ground. pointed out that conditions we worst in St. Louis County becau of lower temperatures there. Lambert Field, Nunn said, t minimum was 21 degrees, while t thermometer at the downtown st tion on the Railway Exchan Building did not drop below 30.

Several private planes left La bert-St. Louis Airport this mor ing although officers of Transco tinental Air Transport-Western A Express suspended all middl Western operations until 11 a. They reported that teletype me sages from representatives in oth cities stated the fog extended fro Wichita, Kan., to Dayton, O.

Visibility at Lambert Field b tween 7 and 8 o'clock, they sa was zero, although it increas rapidly later in the morning wh the sun's rays struck the vapor.

SALES AT NEW YORK AUTO SHO EXCEED THOSE OF LAST YEA

Remarkable Gains Reported Many Instances; Dealers Ex- press Satisfaction.

By the Associated Press.

NEW YORK, Jan. 10.—Sales cars introduced at this year's Ne York automobile show not only ex ceeded those of the 1930 show, b in a number of instances showe what the trade termed remar able gains.

Leading sales executives are vi tually unanimous in their expre sion of satisfaction with results, reflected in the actual number orders booked, in dealer intere and in the number of prospects o tained.

Although attendance was som what under previous high record those attending this year were sa to represent a larger proportion persons actively in the market fo new cars than was the case la year. Salesmen and booth ma agers described the visitors as "buying crowd," rather than "curiosity crowd."

LOSSES IN GRAIN FUTURES HELD TO BE LEGAL DEBT

Kansas Supreme Court Holds The Are Not Subject to Forfeiture as Gambling Transactions.

By the Associated Press.

TOPEKA, Kan., Jan. 10.—Losse in grain futures dealings were hel today by the Kansas Supreme Cou to be legal debts and not subject forfeiture on the ground they wer sustained in gambling transaction in violation of State law.

The Court held that orders to bu and sell on the Chicago and Kan sas City Board of Trade affecte interstate commerce and were no subject to State regulation.

Firestone Cuts Auto Tire Prices.

By the Associated Press.

NEW YORK, Jan. 10.—Firestone Tire & Rubber Co., effective Jan has reduced prices of first grad tires to dealers 7½ to 11 per ce and second grade 6½ to 13 pe cent. Prices of truck, bus and soli tires are not affected by the re duction.

INN
Manchester Road Ope Straight Out to Glenda Inn. 3 Miles West Denny on Manchester.
Entertainment Every Evenin VORGE, COMEDY KIN
y, Song and Dance, Mast Sisters, Harmo eilhart. Phone BAlwin 300-X.
RS, $1.25—FROM 5:00 TO 9:00 P. M.
ner JANUARY 11— Served From 11:30 A. M. to 9 P. M.
LARIDGE
d Locust
of:
Shell, Cocktail Sauce
Pear and Ginger Cocktail
e Casanova
adishes Assorted Olives
of:
Homemade Noodles
a Imperatrice
au Croutons Souffle
but in Fine Herbs
of:
Fish, Maitre d'Hotel
t Dressing, Cranberry Sauce
Under Bell, Mary
Braised Baden Baden
a la Eugenea
Chop, Pickled Walnuts
on Toast, Current Jelly
Mushroom Sauce
of:
atoes, Rose
tatoes, Baked
of:
Asparagus, Hollandaise
Sherbet
Bellevue Dressing
of:
Coconnut Custard Pie, Hot
e, Fruit Cake, Fresh Fruit
Ice Cream, Roquefort or
or Milk
r Mints
SERVED IN THE MAIN DINING ROOM $1.25

TWO ASSOCIATES OF LINGLE SUSPECT SEIZED IN RAID

Men Arrested in Chicago Apartment Where Leo Brothers Once Lived — Identities Kept Scret.

MORE EVIDENCE REPORTED FOUND

Efforts of Prisoner's Coun- sel to Have Him Produced in Court Immediately Re- buffed.

CHICAGO, Jan. 10.—Detectives said they arrested two associates of Leo V. Brothers, St. Louis gangster, held for the murder of Alfred J. Lingle, Chicago Tribune reporter, and found important evidence in an early morning raid today on one of the apartments where Brothers once lived.

Charles F. Rathbun and Pat Roche, special investigators for the State's Attorney, conducted the raid, taking their prisoners to an unannounced place to question them. They refused to disclose the identity of the prisoners, but John A. Swanson, State's Attorney, hint- ed the arrests were significant.

"At this time," he said, "it is in- advisable to make public the names of the prisoners or the sub- stance of the records which were seized. The men will be questioned during the day and with informa- tion which we already possess, and that which we expect to gain, im- portant disclosures are imminent.

Records to Be Checked.

"The records which deal largely with Brothers' movements over the last nine months will be carefully checked with the information which we now have. To give out any further information we feel would hamper the efforts of our men which are now rapidly yield- ing fruit."

A written demand that he be per- mitted to talk to Brothers was pre- sented by Attorney Tyrrell Krum to State's Attorney Swanson, Police Commissioner Alcock and Special Investigator Roche. The at- torney threatened to obtain a war- rant against the officers if they re- fused. He quoted the Illinois law which provides that no jailer or public officer may prevent a pris- oner from seeing his lawyer in pri- vate except in case of great danger of escape.

Efforts intended to force the prosecution's hand by compelling the State to produce Brothers in court immediately, met with a reversal yesterday when Judge Philip Finnegan, Acting Chief Jus- tice of the Criminal Court, made a habeas corpus writ returnable next Wednesday, one day longer than the prosecutors had requested.

The petition for the writ was filed for Brothers in behalf of his mother, Mrs. Jessie Jessen of Webster Groves, Mo., by Attor- neys Krum and Louis Piquett, who alleged that the prisoner, held incommunicado in a secret place since Dec. 21, was not re- ceiving his constitutional rights. A heated argument preceded the Court's decision.

Early Indictment Planned.

"The State's Attorney will with- out delay present the matter to the grand jury," Assistant State's At- torney Q. J. Chott told the Court. "Why should witnesses come to this court and give their testimony, when they can give it to the grand jury in secret. Murder is not a bailable offense, anyway."

"But," protested Attorney Krum, "he is not charged with murder."

"He will be charged with mur- der," retorted Chott.

Judge Finnegan then gave the State the extended period during which time Brothers, according to State's Attorney John A. Swanson, will be indicted. The Court also refused defense attorneys permis- sion to see the prisoner.

Sergeant Fred Joyner of the State's Attorney's office, has gone to St. Louis to question Margaret Farmer, a former companion of Brothers. She asserts that she has not seen him since he fled from St. Louis to escape a charge of mur- der.

Brother Says Lingle Forecast "Big Murder" Two Weeks Before Death.

DENVER, Colo., Jan. 10.—Alfred R. Lingle, Chicago Tribune report- er unwittingly predicted his own murder when he told friends two weeks before his death that he had inside information that Chicago soon will be rocked by the biggest murder it ever has experienced, one that will blast officialdom and be the cause of a huge campaign to clean up the city."

This was disclosed for the first time in Denver yesterday by the murdered man's brother, Thomas R. Lingle of San Francisco, who with his wife and the mother of Alfred Lingle, Mrs. R. C. Darst of Kansas City, Mo., is here for a brief stay.

"Alfred's inside information al- ways was correct," his brother said, and his mother agreed. "He told some close friends that he knew all about the big murder that was coming off, though he refused to tell the facts. He said he knew which mob was going to do the killing, the approximate date on which it would occur, and that the reason was because the proposed victim knew too much. He did not know was that his gangster confidants had withheld the information that he was to be the victim."

Attacking those who have cast reflections on the reputation of the murdered reporter, Thomas Lingle said:

"Jake's enemies are trying to convict him after his death of be- ing a gangster himself, merely be- cause he had more money than it was thought possible for any man to have on his salary. Jake had made many friends, including men who could, and did, give him the best tips on the stock market, the races and on real estate specula- tions. That's where I believe he got most of his money."

Down After Five Days in Air

EDNA MAY COOPER (left) and BOBBIE TROUT PHOTOGRAPHED last Sunday before the take-off on their record-breaking endurance flight in their "Lady Rolph" plane at Los Angeles, Cal. They came down late yesterday.

FATHER COUGHLIN'S RADIO TALK PASSED ON BY COLUMBIA CHAIN

Detroit Priest Permitted to "Ex- press Own View on Questions Open to Public Discussion."

By the Associated Press.

NEW YORK, Jan. 10.—The Co- lumbia Broadcasting System an- nounced last night it had sent the following telegram to Father Charles E. Coughlin, pastor of the Shrine of the Little Flower, De- troit, and director of the Golden Hour of the Little Flower, broad- cast weekly over a Columbia net- work.

"We have read your proposed sermon for next Sunday, which as you know we had not seen at the time we asked you to examine it yourself and if you found anything intemperate or unrestrained in it to modify it in deference to ob- jections voiced by some of your listeners and some of our stations that you were too radical for these depressed and nervous times.

"We find nothing in this sermon which we can justifiably ask you not to express over the air as your own point of view on questions open to public discussion, particu- larly in view of the overwhelming affirmative response of the radio audience to your inquiry last Sun- day as to whether your listeners wished you to deliver this sermon.

"Edward Klauber, assistant to president of Columbia Broadcast- ing System."

ALL BUT THREE POLICE HORSES ARE ORDERED SOLD

The day of the horse in the St. Louis Police Department, which has been in a sort of twilight stage for several years, came definitely to a close yesterday when the Police Board instructed Chief Gerk to sell all but three of the 31 animals now maintained at the Mounted District Station in Forest Park.

Formerly the department had 125 horses, but step by step the automobile and motorcycle crowd- ed the animals out of service until in recent years, only 31 have been able to hold their jobs and those were used principally in parades. The board now has decided that horses are no longer necessary in parades, as most parades are mo- torized anyway and processions on foot can be headed by officers on foot.

Only one beat remains on which it is considered practicable to use a horse. This is on Commission Row, along Third street between Washington avenue and Market street where the narrow thorough- fare and the congestion of produce trucks render use of automobiles and motorcycles difficult. For this one beat the three horses are to be kept, one for each 8-hour tour of duty.

WOMAN FLYERS LAND, HAVING SET 122-HOUR RECORD

Cracked Cylinder Forces Bobbie Trout and Edna May Cooper Down at Los Angeles.

By the Associated Press.

LOS ANGELES, Cal., Jan. 10.—Bobbie Trout and Edna May Coop- er rested today after having es- tablished a women's endurance flight record of 122 hours, 50 min- utes.

The young women landed unex- pectedly at 5:20 o'clock last night because of a cracked cylinder in the 170-horsepower motor of their small monoplane, the Lady Rolph. They almost tripled the former women's record of 42 hours, 16 minutes set by Miss Trout and Elli- nor Smith, New York.

As fresh, apparently as though the five-day flight had been only a pleasure spin of a few minutes, the young women each had a "glad to be back" and a "hated to come down" for the crowd.

The end of the flight came so suddenly that those on the ground did not realize it was over until the Lady Rolph had coasted to a quick halt on the sluggish runway and the flyers jumped out into the mud.

The first intimation they were having trouble came at noon when observers noticed a tail of black smoke behind the plane as it cir- cled the Municipal Airport. The women, however, admitted they discovered evidence of motor fail- ure 10 hours before the end.

"The motor wouldn't turn enough revolutions to gain altitude," Miss Trout, one of the few women to hold a transport pilot's license, said, "and it began missing, so down we came."

The motor began to falter just after they had ridden out one of the most severe storms ever to beset endurance flyers. Promoters of the flight said they ordered the women to land because household- ers near the airport were objecting to their low flying.

"I wouldn't want to go up again tomorrow," Miss Trout said after the landing, "but I feel fine."

Miss Cooper said she hated to come down short of the 150-hour mark of the army plane Question Mark, but added, "it was a pretty good flight at that."

Mexican Workers Agree to Leave.

TERRE HAUTE, Ind., Jan. 10.—Between 50 and 60 Mexicans used on a railroad construction job west of here, agreed to leave their work and leave the country. After more than 100 men and women who said they represented "starv- ing workers of Vigo County" marched to two camps occupied by the workers yesterday and de- manded that they quit.

YOUTH CONFESSES PART IN 200 OIL STATION HOLDUPS

Anthony Blackwood, 18, Tells Police He and Com- panion Escaped Arrest for Two Years.

Anthony Blackwood, 18 years old, 549 Bates street, arrested last night in a burglary investigation, told police he had supported him- self for more than two years by filling station holdups.

He told Capt. McGuire of Ca- rondelet District that he and an- other man, who is sought, had robbed about 200 filling stations in St. Louis, Belleville, Kansas City and Topeka, during 1929 and 1930, and admitted participation in eight recent St. Louis robberies.

Blackwood was arrested with George Dill, 20, Frank Lang, 16, and Andrew Kristanek, 32, in an investigation of a burglary at a filling station at 5528 Michigan avenue, where 33 spark plugs were stolen.

Blackwood sold eight spark plugs to Kristanek, a filling sta- tion attendant at 515 Bates street, for 80 cents and hid the remainder in Bellerive Park, where police found them.

A revolver found in Blackwood's home was stolen from a filling sta- tion at 6101 Michigan avenue, where, Blackwood said, Dill and Lang engaged the attendant in conversation while he looted the cash register. He related that he and Dill had kidnaped and robbed a taxicab chauffeur recently and asserted that Kristanek had driven him to several filling stations he had robbed.

Kristanek said he occasionally drove Blackwood about and waited for him near filling stations but declared he did not know Black- wood was a robber. Police said Dill and Lang admitted participa- tion in the burglary. Dill fur- nished bond and Lang was placed in the House of Detention. Black- wood and Kristanek are held at Police Headquarters.

Jewelry and Clothing Valued at $1025 Stolen by Burglars.

Seven holdups by robbers carry- ing deadly weapons were reported to police yesterday and early to- day.

A man, who held one hand in his overcoat pocket, as if conceal- ing a pistol, entered a chain gro- cery at 3882 Page boulevard yes- terday afternoon and handed Hol- lis Sneed, the clerk, the following note: "Get me all the bills. Don't look at me or say anything, or you will go down." Sneed took $12 from the cash drawer and gave it to the robber, who ran out.

Three employes of a chain gro- cery at 4046 Gratiot street, and Miss Rose Meurer, 4102A Gratiot a customer, were locked in the ice box at 4 p. m. yesterday by an armed man, who escaped with $101. Earl Cherry, manager of the store, opened the ice box from the inside after the robber departed.

Two men carrying revolvers took $20 from John Towelson, manager of a chain grocery at 4259 Olive street at 6 p. m., and seized a purse containing $10 from a woman cus- tomer. "That is all the money I have," the woman protested. "We don't care," one robber remarked as he and his companion ran out.

Fred Horrell, proprietor of a confectionery at 6101 Virginia av- enue, his wife, Louise, and two customers, were held up last mid- night by two armed men, who took $70 from the cash drawer and $7 from the customers, and escaped.

Jacob Smith, proprietor of a shoe store at 5741 Easton avenue, was robbed of $18 by armed man, who held Smith up in the store last night.

A man, who asked for dough- nuts, pointed a revolver at Miss Delores Moeller, clerk in a bakery at 1501 Marcus avenue, at 7 a. m. today, and took $25 from the cash register. The robber escaped in an automobile.

A man, who entered a bakery at 2203 Cass avenue at 7:20 a. m. to- day and asked for doughnuts, pointed a revolver at Miss Anna Lenau, the clerk, and took $15, es- caping on foot.

BOHEMIAN NIGHT CLUB IS CLOSED BY OWNERS

Central District Police Captain Re- ports That Place Will Not Reopen.

The Bohemian Club, Market street and Commercial alley, the scene of frequent police raids in recent months, has a padlock on the door and will not reopen, Capt. Amrhein of Central District re- ported to Chief Gerk today.

A patrolman, noticing the truck of a second-hand furniture con- cern in front of the club yester- day, stepped to the door and found Albert Warner, one of the proprietors, supervising the re- moval of the fixtures.

"We are through," Warner told the officer. "The cops put us out of business, and we have sold the fixtures, all except the phonograph, which goes back to the time-pay- ment house."

The night club was started last spring by Cliff Green, and later passed to Warner and Albert Rey- nolds. Free-for-all fights were not uncommon and police raided the place for liquor on three suc- cessive nights last August. The last disturbance of record occurred Oct. 25, when Warner suffered a scalp wound from a plate thrown by a woman customer.

FIVE DELAWARE THIEVES WHIPPED UNDER OLD LAW

Two Get 20 Lashes and Three 10 Each With Cat-o'-Nine-Tails at New- castle Workhouse.

By the Associated Press.

WILMINGTON, Del., Jan. 10.—Five men, convicted of larceny and serving terms in Newcastle County workhouse, were marched out into the prison court yard a few morn- ings ago, stripped to the waist, tied to a whipping post and lashed with a cat-o'-nine-tails. Two of them got 20 lashes, the other three 10.

Only in Delaware of the United States in 1931 is a punishment for- mally administered which was gen- eral on the Atlantic seaboard nearly 300 years ago. In Delaware, while the whipping is supposed to be done publicly, it is still so com- monplace that it seldom draws a crowd.

It is done as humanely as possi- ble. The lashes are laid on so carefully that they rarely break the skin and the limit, 60 lashes, is seldom administered.

State Strongly Favors Law.

Delaware believes the whipping post is an excellent deterrent to crime. Legislators say that once a professional crook has been whipped he is disgraced before his fellows of the underworld and loses caste. As recently as 1923 a move- ment to abolish the whipping post was defeated in the Legislature.

All whippings are administered at Newcastle workhouse, where long-term offenders serve their sentences. No woman has been whipped for many years. Men usually receive their lashes between 10 o'clock and noon on the Satur- day morning following their sen- tence.

The law prescribes 40 lashes for highway robbery, 20 to 40 for breaking and entering, not more than 20 for arson or petty larceny and 5 to 30 for wife-beating. In addition, the offender is fined or imprisoned or both.

Lashes are provided for some crimes that have become almost obsolete, such as stealing a horse or burning a ship or a granary.

Whip First Used in 1656.

The whipping post is known to have been used in Delaware in 1656, when the Dutch settled, but the old- est written record goes back to April 9, 1688, when an innkeeper in Sussex County was sentenced to be whipped for an offense not named in the record.

Women were whipped in those times, usually for immoral conduct. In 1829 a Negro woman convicted of larceny was sentenced to "20 lashes on her bare back, well laid on," after which she was auctioned off.

Until 1905, when it was abolished by the Legislature, the pillory also was used in Delaware. The limit was one hour in the pillory, after which the prisoner usually was whipped.

The task of administering whip- pings is extremely distasteful to Warden Elmer J. Leach. He has little faith in its deterrent qualities "As a means of correction," he said today, "there is nothing to it. I know of one offender who was whipped six times."

CIVIL LIBERTIES UNION BRANCH URGED HERE BY ROGER BALDWIN

Ex-St. Louisan Says More Liberal Voices Are Needed, Especially in Middle West.

Roger Baldwin, of New York, director of the American Civil Liberties Union, and formerly sec- retary of the Civic League of St. Louis, addressed a local group in- terested in forming a St. Louis branch of the Union at a luncheon at the City Club yesterday.

Many of Baldwn's former co- workers and friends in the Civic League were present in the audience which he addressed in terms of friendly intimacy. He said he had come from New York to assist in the formation of a St. Louis group to give active aid in behalf of free speech measures which the Union has long fought for.

Baldwin pointed out that Missouri was singularly fortunate in having virtually no laws aimed at the suppression of speech. "There is in Missouri," he said, "a certain tolerance—it may even be apathy, but it exists."

About 40 persons heard Baldwin speak, most of whom signified their intention of co-operating with the St. Louis group. E. N. Grossman is temporary chairman of the com- mittee in charge of organization.

Katy Shops Closed.

Shops of the Missouri-Kansas- Texas Railroad have been closed for the remainder of January and will be reopened for an indefinite period next month as the need for repairs and new equipment ap- pears, it was learned yesterday. No estimate of the number of men laid off was available, but As- sociated Press reports were that 430 men were affected in Parsons, Kan., and 200 at Sedalia, Mo.

FREE LECTURE ON CHRISTIAN SCIENCE
By Ralph B. Shelfield, C. S. of London, England
Member of the Board of Lectureship of The Mother Church, The First Church of Christ, Scientist, in Boston, Mass.
At
FIFTH CHURCH OF CHRIST, SCIENTIST
3482 Potomac Street
Sunday Afternoon, January 11th, at 3 O'Clock
THE PUBLIC IS CORDIALLY INVITED

HALED INTO COURT FOR FAILING TO GO TO CHURCH SUNDAY

Manchester (England) Coun- cilman Admonished for Vio- lation of Blue Law of 1677.

Copyright, 1931, by the Press and Pulitzer Publishing Cos. (New York World and Post-Dispatch.)

LONDON, Jan. 10.—Manchester City Councilman Leonard Barnwell Cox was haled into court in Man- chester yesterday for failing to go to church Sunday. He was found guilty by a Justice of the Peace of having violated a 254-year-old Sun- day Observance act, which requires Councilmen to attend church every Sunday. He was "admonished" for his offense, but was not put under bond to attend church to- morrow. The same Sunday Ob- servance act prohibits Sunday movies.

The case against Cox was brought by the Manchester and Halford Sunday Games and Free- dom League as part of its cam- paign to bring about modification or repeal of this ancient law. The campaign was launched following a court decision that the opening of movie houses on Sunday is still illegal under the 1677 law.

KILLED WHEN AUTO STRIKES SIDE OF TRANSFER TRUCK

William Murphy, 56, in Car Driven by Son on Manchester Road.

William Murphy, 56 years old, of Catawissa, Mo., was fatally injured last night when an automobile in which he was riding with his son, Frank Murphy, 22, ran into the side of a truck on the Manchester road, a mile east of Manchester, Mo. He suffered a broken neck and died on the way to St. Mary's Hospital.

His son, who suffered only slight injuries, told St. Louis County au- thorities that he swerved the car to avoid a head-on collision with an automobile coming from the op- position direction. He said that the truck, owned by the Cole Transfer Co. of Jefferson City, apparently had been parked on the highway and had just started again when the accident occurred.

Witnesses said that the driver of the truck had stopped to aid an- other driver in fixing a flat tire. The machine which was saved from the collision continued east on Manchester road, with the driver apparently unaware of what had happened.

UNITED STATES STEEL EXPECTED TO INCREASE PRODUCTION

Bank Publication Says Auto Indus- try and Building Also Show Signs of Expansion.

By the Associated Press.

NEW YORK, Jan. 10.—It is re- ported in Wall street than on Mon- day the United States Steel Corpo- ration will announce the reopening of some of its mills, which will in- crease the rate of production possi- bly by 7 per cent.

Inventories are so low, R. H. Grant, vice president of General Motors, told a radio audience, that 1931 is certain to see an upward turn of buying and, therefore, of employment.

Assurances of expansion during 1931 are evident in the steel, auto- mobiles and building, says the American Bankers' Association Journal. But whether the last year and a half has not only pre- pared the way, but led up to the threshold of recovery, can be an- swered best when the time for nor- mal seasonal expansion in the spring arrives, it adds.

"One year ago business sentiment was favorable, but basic conditions in numerous industries were unfa- vorable; today it is just the reverse. The more completely losses in 1929- 30 are written off the books, the more marked should be the im- provement when it does start," say the publication.

OIL HAZARD REMOVED, SCHOOL TO BE REOPENED

Ganges to Show When Gas Accum- ulates in Basement of Oklaho- ma City Building.

OKLAHOMA CITY, Ok., Jan. 10. —More than 900 children are to return Monday to Wheeler School, closed since Oct. 8 because of near- by hazardous oil development.

The Hales-Mabee-Roberts Co. yesterday began removal of huge storage tanks which for several weeks have been the only bar to opening the school. The School Board is installing gas gauges which automatically will warn those in the building if a small amount of gas collects in the base- ment.

FREE RANCHES FOR MEXICANS WHO ARE EXPELLED FROM U. S.

Colony Being Planned in Chihua- hua State; Each Farm to Be 2400 Acres.

By the Associated Press.

EL PASO, Tex., Jan. 10.—Juarez (Mexico) authorities have announced that 90,000 hectares of farm lands in Chihuahua will be divided into ranches of 1000 hec- tares each (about 2400 acres) and given to Mexicans deported from the United States.

The plan is being worked out by Gov. Andres Ortiz. The land lies between Chihuahua City and Villa Ahumana. It was said the colony would be named for President Or- tiz Rubio.

CLEANERS CUT PRICES TO PREVENT LAYOFFS

Reluctant to Swell Unemploy- ment, They Will Try to Increase Business.

Bargain prices in cleaning, be- ginning Monday and continuing through the remainder of the month, were announced today by St. Louis cleaners and dyers in an effort to prevent unemployment among the 5000 persons connected with the industry.

A price reduction ranging from 15 to 33 per cent was announced by 41 of the 45 plants in the Mas- ter Cleaners' Association and the Dry Cleaners' Exchange.

The price of cleaning a suit or overcoat, called for and delivered, will be 75 cents instead of $1 dur- ing the next three weeks at the majority of the establishments. Several plants will charge 85 cents for the same service. The cash and carry price, now 75 cents, will be 50 and 60 cents, depending on the decision of the individual plant owner. Proportionate reductions will be announced for cleaning women's clothing.

The "sale of cleaning" was an- nounced by John Corley, former at- torney for the National Association of Dyers and Cleaners, adviser to local cleaners, who ended a price war last September.

"January and February are dull months in the cleaning business, and the plants ordinarily lay off a large percentage of their workers during this period," Corley said. "This year the plant owners de- cided that there is enough unem- ployment without their adding to it, and they sought a solution. The first proposal was for a three-day working week, but it was decided that this is not practical, and the idea of a 'bargain sale' was adopted."

If the reduced prices bring in a volume of business the reductions may be continued through Febru- ary, Corley said. The four firms that have not joined in the plan, Chenoweth, Morgens Bros., Enter- prise, and the Leonard Cleaning & Dying Co., announced they will be able to hold their organizations in- tact without a price cut.

In addition to the unemploy- ment feature, the price cut is also designed to educate the public to have cleaning done, during the winter months, when contagious diseases are prevalent. "Proper cleaning kills germs," Corley said, "but the public does not realize this and, just because the dirt does not show up plainly on their dark winter clothing, they send few ar- ticles to the cleaners during Jan- uary and February."

NUN LOSES LIFE IN TRYING TO CALL HELP IN HOSPITAL FIRE

Firemen Arrive in Time to Rescue All Patients at Fleury les Aubrais (France.)

By the Associated Press.

PARIS, Jan. 10.—A nun, Sister Therese Augusta, lost her life yes- terday trying to call aid for the inmates of the Catholic hospital at Fleury les Aubrais, in a fire which threatened to destroy the building. The flames broke out on a lower floor, cutting off escape by the stairways. Sister Therese made a rope of sheets on which she tried to descend to call firemen. Half-way down she was overcome by smoke, lost her hold and fell to the ground. Her spine was fractured.

Neighbors summoned the fire- men, who put out the blaze after rescuing all the patients.

Sister Marie Patrice died of a heart attack during the fire.

MRS. KATHERINE H. GLYNN DIES

Former Democratic Committee- woman in 18th Ward.

Mrs. Katherine H. Glynn, former Democratic Committeewoman in the Eighteenth Ward, died at her home, 5218 Palm street today, of pneumonia. Mrs. Glynn, who was 49 years old, had been ill for two months.

Surviving are her husband, Wil- liam F. Glynn, former secretary of the Democratic City Central Com- mittee and a clerk in the office of Circuit Attorney Miller, and a daughter, Marjorie.

DIES OF INJURY FROM FALL

Mrs. Regina Traub, 86, Fractured Her Hip on Christmas Day.

Mrs. Regina Traub, 86 years old, died at city hospital yesterday as the result of a fractured hip suf- fered Christmas day, when she stumbled on a step and fell at her home, 5235 Gilmore avenue.

She was the mother of Patrol- man Joseph Traub, North Market Street district.

FREE COOKED MEALS AT "WELCOME INN"

New Relief Plan Adopted Be- cause Often Needy Lack Fuel for Cooking.

Each basket of food distributed to the needy at Welcome Inn, be- neath the western approach to the Free Bridge, now contains one meal that is cooked and needs only to be warmed, Mrs. James M. Franciscus, chairman of the com- mittee in charge, said today.

Mrs. Franciscus said the new plan was adopted when the com- mittee found that needy families frequently have difficulty in cook- ing their meals because of a short- age of coal or for other reasons. Beans, macaroni and a vegetable stew make up the meal that is now supplied cooked.

The committee during December distributed 19,644 baskets of food, each containing a two-day supply for about 10 people, Mrs. Francis- cus said. The baskets are distrib- uted on three days each week.

"Five dollars spent by Welcome Inn means $10 worth of merchan- dise because of the generosity of merchants and commission men," Mrs. Franciscus said. "Voluntary contributions have enabled us to function so far, and if we are to continue more funds are needed at once."

Democratic and Republican com- mitteewomen and precinct workers will be busy over the week-end so- liciting contributions of clothing to be distributed by the Citizens' Committee on Relief and Employ- ment.

Collection depots at which cloth- ing intended for the committee may be left have been established throughout the city. Trucks will make the rounds Tuesday and de- liver bundles to the committee's clothing bureau at 114 North Ninth street. After reconditioning, the garments will be given out through established relief agencies which are co-operating with the commit- tee.

A practical charity of the Rev. Leigh O. Wright, pastor of Gid- dings Presbyterian Church, 4114 Washington boulevard, came to public attention today. Since the day after Thanksgiving he and his wife have shared their home with a family in need, father, mother and five children. The Rev. Mr. Wright has two children of his own.

Two bedrooms were assigned to the needy family and the laundry has been converted for their use as a kitchen. The head of the family, a member of the Rev. Mr. Wright's church, has ben unable to find em- ployment.

GM
Have you been among the crowds enjoying the smart showing of New Oaklands and Pontiacs? Two fine cars at new low prices. Your dealer's showroom is open tonight
Making new friends and keeping the old
OAKLAND PONTIAC
TWO FINE CARS

A Coffee Shop Moderne...

A most attractive dining place for men and women who, at breakfast, luncheon, dinner, or late supper, seek quick service, fine foods skillfully prepared . . . at truly moderate prices! Open 7 A. M. to 1 A. M.
COFFEE SHOP
The Park Plaza
KINGSHIGHWAY AT MARYLAND
Telephone Forest 3300

ST. LOUIS POST-DISPATCH

Founded by JOSEPH PULITZER
December 12, 1878
Published by
The Pulitzer Publishing Company
Twelfth Boulevard and Olive Street

THE POST-DISPATCH PLATFORM

I know that my retirement will make no difference in its cardinal principles; that it will always fight for progress and reform, never tolerate injustice or corruption, always fight demagogues of all parties, never belong to any party, always oppose privileged classes and public plunderers, never lack sympathy with the poor, always remain devoted to the public welfare, never be satisfied with merely printing news; always be drastically independent; never be afraid to attack wrong, whether by predatory plutocracy, or predatory poverty.

JOSEPH PULITZER.

April 10, 1907.

LETTERS FROM THE PEOPLE

The name and address of the author must accompany every contribution, but on request will not be published. Letters not exceeding 200 words will receive preference.

Marshal Joffre.

To the Editor of the Post-Dispatch:

MARSHAL JOFFRE is dead. Thousands of noble Frenchmen marched past his bier to pay their last respects to a great General who follows Foch and Haig to a silent rest. Monuments will be erected and a great name will live on in stone and in book.

He saved Paris at the first battle of the Marne. He told the poilus they must retreat no farther—they must attack! He gathered all the autos of Paris, broken down and otherwise, and hurried the French reinforcements to the battlefront so that Paris might be saved. And no doubt if he had not done so, for the second time in less than 50 years the Germans would have marched down Champs Elysees.

Probably Conde and Turenne and Napoleon became uneasy in their graves and longed once more to ride against the Prussians who had now grown to manhood. Maybe, when the first battle of the Marne was over and the great question answered, they lay back in quietude to watch the sanguine conflagration, satisfied that "ils ne passeront pas."

But Marshal Joffre is now among them. Possibly he is being feasted in the gray halls of death by those who watched him and admired. Possibly Frederick the Great and Von Moltke and Von Tirpitz are shunning him; yet he need not worry, for he has friends—millions of them—from Alexander and Hannibal and Caesar down to Foch.

However, we who are left behind saw that Paris was saved—also the countless thousands of soldiers who were not. We saw the hillsides and streams flooded with the human blood and bodies of the wounded and dying.

Our hearts grew sick and we shut our eyes—only the boom of cannon reached our ears. Faint voices of dying men could not be heard in their agony; the tears of the mother who lost her son were nobly shed: Paris must be saved!

And yet, when we, in our sanity, look back, we have this thought: Couldn't Paris and Berlin and St. Petersburg and London have gone on peacefully, thus making it unnecessary for Paris to be saved at a price so dear?

L. D. BLANTON.

Income Tax Exemptions.

To the Editor of the Post-Dispatch:

THE State needs money for its rural schools, penal and charitable institutions, and doubling the income tax is proposed as one means of raising this money. Before doing this, I hope the Legislature will consider the justice of allowing exemptions to State income taxpayers who have heavy burdens in the way of supporting dependents. These exemptions should be made as generous as those allowed by the Federal Government.

In my own case, I have so many persons wholly or partly depending on me for support that, under the Federal exemptions, I do not have to pay any tax, whereas, with the petty exemptions under the State law, I always have to pay a burdensome tax—burdensome under the circumstances. Surely the State should be as generous in this respect as Uncle Sam is. TAX PAYER.

Human Progress and Dry Agents.

To the Editor of the Post-Dispatch:

AMERICA has succeeded in improving the human species and has produced a social-charitable type as a result of high standards of living and by true sentiments of democracy. That is what Prof. Bruneau, according to press dispatches, told an audience this week at the University of Nancy, Paris, after a year of study in America. Possibly some persons may be a little doubtful of the statement if they have heard of Prohibition Agent Carol T. Byrd, whose charge that he had been "brutally assaulted" during a raid was punctured by witnesses at a hearing conducted Wednesday at the same time that a barber and a restaurant proprietor were making the same complaint against Byrd. Anyway, an early Roman Emperor and stoic philosopher, one Marcus Aurelius, once said: "The lot assigned to every man is suited to him, and suits him to itself." R. A. R.

Arcadian Sonnet.

To the Editor of the Post-Dispatch:

SOME hour when strong life has left you weak,
Standing alone before an aging sun,
You will return and take my hand to seek
Your visions that have vanished, one by one.
You will recall the poems that I made
One winter night, and murmur: "Well, I know
That I was happy then, and unafraid
Of all the things that came to hurt me so."
And I shall say: "Your features are unchanged.
Your voice is quite as beautiful, it seems;
But life, you know, has subtly arranged
The disarrangement of all human dreams."
And you will look at me, and I at you,
And we shall laugh, and wonder why we do.

CARDINAL LE GROS.

Forward, St. Louis!

St. Louis' 10-year improvement program, inaugurated by the $87,000,000 bond issue of 1923, is drawing to a close. Some $60,000,000 has been spent and the remainder will be used during the next three years. It now becomes necessary to draft plans for the extension and consolidation of the 1923 program, to the end that when it is completed we shall be ready to begin work on other vital municipal needs.

Unquestionably the first and foremost subject on the agenda is improvement of the central river front, along with the widening and double-decking of Third street. A new organization, known as the Progress Council of St. Louis, has just been formed with the object of bringing about this development at the earliest possible time. It is composed of the Associated Retailers, the Chamber of Commerce, the Downtown Improvement Association, the Building Owners' and Managers' Association and other representative civic bodies. Mayor Miller last month outlined an 11-point improvement program, in which he included river front improvement. Obviously, public opinion on this long-delayed project is crystallizing, and all that remains is to translate it into action.

Downtown St. Louis is languishing because of the blighted section east of Fourth street and because of the difficulty of access to lower downtown. Tax figures tell the story cogently enough. Property at Fourth and Washington has not fluctuated in value for assessment purposes in more than 25 years, though this corner should be one of the most important in the city. On one piece of property the assessment in 1904 was $2501 to $3000 a front foot. It is still assessed at that figure. Three blocks west, at Seventh and Washington, a parcel assessed on a value of $500 in 1904, now pays on $7500, an increase of 1500 per cent. The one represents stagnation, the other normal growth.

Traffic counts of persons entering the downtown district also bear eloquent testimony that downtown St. Louis is suffering from a kind of creeping paralysis. In 1926, in a single day, 544,572 entered the district bounded by the river, Twelfth boulevard, Market street and Franklin avenue. In May, 1930, a similar count actually showed a decrease to 466,306, or 17 per cent. Shoppers are deserting the downtown retail section because they find it too difficult to enter. They used to come by street car, but automobile traffic has cut into street car patronage to an amazing extent. The convenient use of automobiles requires adequate parking space and wide streets. Downtown St. Louis has neither. The result is a rapid decentralization of retail business. Since 1925, 426 retail stores other than grocery and drug stores and others of a purely neighborhood character have been opened outside the downtown district. They include five department stores, 84 dry goods stores, 23 jewelry stores, 46 men's clothing stores, 120 women's apparel shops, 70 shoe stores and 15 furniture stores.

This process of decentralization is going on elsewhere in the country and it is idle to believe that anything can halt it completely. Yet we believe that it can be stemmed to some extent by adapting the downtown district to the automobile age. With only one-sixtieth of the city's total area, downtown St. Louis pays between 30 and 35 per cent of the taxes collected and contains 15 per cent of the $182,400,000 of the assessed valuation of St. Louis real estate. It is of direct interest to downtown property owners, and indirectly to the city at large, to protect this huge investment by stabilizing property values according to the plans proposed by the City Plan Commission.

The ruinous condition of the river front is a scandalous comment on St. Louis. No one enters the city without remarking it and wondering why St. Louis should leave the rat-infested remains of 1870 when it might capitalize the site as Chicago has done the shore of Lake Michigan, as Paris has done with the Seine, as Budapest has done with the Danube. Our river front's possibilities have fired the imagination of the city planners. They would build a park between Market and Chestnut, from the old Courthouse to the river, with extensions along the bank from Morgan street to Clark avenue. They would widen and double-deck Third street to connect with widened Gravois, widened Market, widened Morgan and widened Natural Bridge road, to form a completely integrated system of broad boulevards, making downtown St. Louis easily accessible from all parts of the city. They would set aside several acres for a parking place for automobiles. They would transform blight and congestion into beauty and convenience.

Cost of the central river front improvement is estimated at $50,000,000. One of the main concerns is to arrive at the best manner of raising this sum. At the last election the voters killed a proposal for excess condemnation, by which $20,000,000 could have been raised at no expense to the taxpayers. An attempt will be made to have the present Legislature take action on it, in order that it may be resubmitted to the voters at some future time. Mayor Miller believes part of the cost should be levied on benefited property. Still other measures are being discussed. But it is clear that a new bond issue will be necessary, if not to defray the whole cost, then a large part of it.

It may be expected that any proposal for a bond issue for river front improvement will be accompanied by bond issues for other items. The city's electric lighting system is only two-thirds complete and some $4,000,000, not obtainable from municipal revenues, must be raised for that purpose. Chief Paving Engineer Horner thinks St. Louis will need $5,000,000 for the completion of its major street program in the decade 1934-1943. He also suggests a bond issue item of $3,000,000 to separate grades at principal street intersections, which, in view of ever-increasing traffic, will be a commonplace in the city of the future. Several millions are needed for the extension of our hospital facilities for tuberculous and insane persons. Possibly money will be needed to complete the Memorial Plaza and Union Station Plaza, in accordance with the elaborate plans which have been drawn for their beautification. St. Louis should have an outer park system before the rise in property values makes it impossible to acquire one.

It is a dreary platitude to say that a city cannot stand still; if it does not go forward it retrogresses. Yet we have reached the point where the implications of that truism have real significance, despite the fact that we can look back with some satisfaction on the accomplishments of the last 10 years and with the prospects of the immediate future. River des Peres has been put underground. We have an excellent water plant, the new one at Howard's Bend, paid for out of the 1923 bond issue, insuring an adequate supply of water for years to come. The railroad deck of the Free Bridge has been put to work, at an annual saving to taxpayers of $500,000 a year, and the upper deck of the Eads Bridge will soon be freed to private vehicles and pedestrians. Olive and other streets have been widened, affording immense relief to traffic, and South and North Twelfth, Morgan, Gravois, Natural Bridge and other main arteries are in process of adaption to the automobile age. Vital grade crossings, such as the ones at Lindell and Union and Delmar and the Wabash tracks, have been abolished. Many controversies of long standing have yielded to reason, many old eyesores are gone or going.

Discoveries of huge natural gas deposits in the Southwest have awakened the hope that one of St. Louis' greatest handicaps, the smoke evil, is no longer an insoluble problem. A few days ago the Laclede Gas Light Co. announced its intention of piping natural gas here for domestic consumption. Kansas City, Chicago, Indianapolis and many other cities throughout the Middle West are eagerly turning to this new fuel to emancipate themselves from soft coal smoke. St. Louis, somewhat tardily, follows suit. Through the use of natural gas for heating homes we may yet have the scrubbed appearance for which the bright, little, natural-gas heated towns of the Southwest are so conspicuous.

By the time the natural gas makes it possible to see St. Louis the city should be worth seeing. A landscaped river front, with a background of handsome buildings; a complete system of wide boulevards and outer parks; a plaza at Union Station with gardens and ornamental architecture; the grassy expanse of the Memorial Plaza relieved with monumental structures; a well lighted city; a well planned city; an inviting and livable city. Such could be the completed picture by 1944. Before our first 10-year plan is finished, let us begin to outline our second 10-year plan.

ARE APPLE SELLERS EMPLOYED?

A census of the unemployed will begin Jan. 15 in 20 key cities, including St. Louis, to obtain more accurate information on the present situation than is available in the figures of the April enumeration. It is announced, however, that the street corner apple sellers will not be counted as unemployed. If a true picture of our current economic maladjustment is desired, these men should surely be tabulated. As a direct result of the depression, they are engaged in a makeshift occupation that pays meager return. It was hoped in St. Louis that these men could earn $4 a day, but the committee in charge now reports sales have fallen off 50 per cent since Christmas. The earnings of 2600 apple venders in Philadelphia averaged only $20 each for December. Many of these men have trades in which they would be engaged could they obtain employment. Finding out how many former workers are reduced to this expedient should be as much a function of the special census as determining the number of actually jobless.

WATER POWER AND THE LEGISLATURE.

While agreeing fully with Gov. Caulfield's declaration that "the State should not be left helpless while its natural resources pass into private hands," we doubt the wisdom of leaving to a State Water Power Commission the important matter of water power permits.

This is a responsibility that should rest with the Legislature. The bill which Attorney-General Shartel is preparing at the Governor's instance would have the State Water Power Commission comprise the members of the Public Service Commission, plus the Attorney-General and the State Geologist. The responsibility of deciding how far the State should acquiesce in proposals to build power dams upon its rivers is, in our judgment, too heavy to be delegated. The United States Government makes Congress alone responsible for building bridges over navigable streams, which seems to us an excellent example for Missouri to follow in the matter of water power permits. It is a procedure that has an added advantage to the State for giving the Governor the right of veto. No such dam once placed is ever going to come out again.

It must be remembered that if any considerable number of such permits are granted the beautiful rivers which are the glory of the Missouri Ozarks would be greatly altered. For instance, five such permits are sought for the Current River between Doniphan and Jack's Fork. This is one of the most picturesque rivers in the State, a natural wonder which can never be half so lovely as a series of lakes as it is in its present state of nature. It is not asking too much of the Legislature that it accept the responsibility of saying how many and where these dams shall be built, as it is not too much to ask of any corporation wishing to build such a dam that it go to the Legislature for permission to do so. Under the national water power act no such permit granted by the National Water Power Commission becomes effective except with the acquiescence of the states in which they are located when those states so will. Unfortunately, Missouri has not up to this time asserted her right to say whether or not power permits granted in the State by the Federal body are acceptable to her. It is this omission that the Governor and the Attorney-General seek to supply, a most excellent move.

But the Legislature, we feel sure, will think twice before surrendering a responsibility which is so clearly its own.

A COMMENDABLE CAUSE.

For 86 years the St. Louis Society of St. Vincent de Paul has been alleviating the condition of the city's poor. Last year it cared for and assisted 3730 families, consisting of 11,636 persons, expending on this service a total of $116,447. This year, in common with other relief societies, it faces a larger demand than in normal periods. In keeping with its annual custom, the society now has begun its campaign for gifts from the general public, to supplement the funds obtained from its own members and other sources. About $20,000 is realized annually from this general appeal, and the society hopes, in view of the present greater need, to exceed this sum, although no definite goal has been set. Serving as it does all classes of the needy, without regard to color or creed, in whatever manner assistance is required, and in view of its long record of constructive philanthropy, the society is worthy of whole-hearted public support. It is doing a most commendable work in a time when all relief activities have a greater significance in the general economic situation.

A JOB AT THE CITY GATE.

Will Hays, Himself

Appraised as energetic, adroit and fond of lyric evangelism; credited with large achievements as party chairman, but record is smirched by episode of Sinclair bonds; aspired in vain to presidency, now has job that pays twice as well; under constant fire as film "czar"; vast self-confidence helps him inspire followers.

Silas Bent in the New Republic.

WILLIAM HARRISON HAYS, he was christened. The boy often heard it said that he would be President some day. He did not become President, in spite of maneuvering for the nomination in 1920, but he ascended to a post, as "czar" of the motion pictures, which paid him twice as much as the chief executive receives; and his employers insured his life for $2,000,000.

Born of Scotch-Irish parents in the village of Sullivan, Ind., Hays entered the Presbyterian church there, won a medal for Sunday school attendance and in his boyhood pumped the church organ at a stipend of 10 cents per service. His father had been a lawyer and an elder; the son became a lawyer and an elder. He was well versed in the Bible, he avoided profanity, he did not smoke or chew tobacco. Despite his admirable habits, he did not take on weight or come by his inches as he might; full grown he was but two inches above five feet, but 15 pounds above 100.

He was early distinguished as Sullivan's nattiest dresser. He was alert, up-and-coming, self-confident, unafraid. His manner was friendly and candid. Such was the surface personality behind his exceptional political and business successes.

That Hays is dapper, vocative, ingratiating, may give the impression that he is a fop and a city slicker. He is neither. He is distinctly indigenous to Indiana; for all his worldliness he still smacks of the small town. But his active, adroit and flexible intelligence, his predilection for lyric evangelism, his nervousness, energy and insatiable appetite for activity, his Napoleonic "complex" (as some Freudulent observers put it), his sanguine outlook, must be taken into account in examining his career.

We cannot explain him as a "dynamo of energy," or as a "mountain of hypocrisy," or as a "nitwit." These phrases, which have come often to my ear, seem to me valueless here. It is true that he speaks contemptuously, in Tennysonian allusion, of "lotus eaters;" yet he works no harder than Herbert Hoover, who is as phlegmatic as Hays is restless. His remarkable belief in himself, indeed, his power of inspiring his associates and subordinates with this faith, go far to explain the bases of his success.

* * *

Hays was enmeshed in Sullivan County politics before he was of voting age. He became chairman presently of the Indiana Republican State Central Committee; and he was discussing Walt Whitman in an Indianapolis restaurant with Meredith Nicholson, early in 1918, when he was summoned to the long distance telephone to be told that he had been chosen national chairman. That lyric evangelism of which I have spoken cropped out in an article he wrote, while chairman, for the Saturday Evening Post:

"Listen for a moment, listen with eyes aloft, listen to the voice of experience and the call of inspiration from the spirit of America which was Washington and Lincoln and Roosevelt—listen and hear from them the call! Carry on, Americans! Carry on! Carry on! Carry on, now, against the foes of our own household as you fought at Valley Forge, at the Argonne and at Chateau-Thierry. Carry on! Carry on! Find dishonesty if there be dishonesty and crush it; find the right and cleave unto it."

An inquisitive Senate committee found dishonesty in the transfer of the Teapot Dome naval oil reserve to Harry F. Sinclair, and sought to crush it. Hays had been an intimate of Sinclair and his attorney; the inquisitive Senators asked, in effect: Did you find the right and cleave unto it in regard to Sinclair's campaign contributions? Hays was thrice a witness. In 1924 he said that Sinclair had given to the committee, to help meet its deficit from the 1920 campaign, $75,000. He was sure that was the maximum. The committee, investigating Sinclair's distribution of Liberty bonds, some of them to Albert B. Fall, who had signed the fraudulent Teapot Dome lease, early in 1928 called Hays again. He now read a prepared statement saying that Sinclair had given only $75,000 outright, but that he had lent the committee $185,000 worth of Liberty bonds in addition.

A month later, biting his lips until they bled, Hays took the stand again, and admitted that he had sent $50,000 of the Sinclair Liberty bonds to Andrew Mellon, who had cagily sent them back but had given the committee his check for $50,000; he had sent another batch to John T. Pratt, oil millionaire, who had given a similar check; other batches had gone to William M. Butler of Massachusetts and to Fred Upham in Chicago.

* * *

As chairman of the National Committee, Hays was credited with the overturn which in 1918 returned a Congress hostile to Woodrow Wilson, although there were some who ungraciously attributed the result to Wilson's injudicious demand that the nation hold up his hands. As chairman, Hays was credited with the landslide which put Warren Gamaliel Harding into the White House by the biggest majority ever given to a candidate up to that time.

Not even the myriad violent detractors of Hays can deny that he worked wholeheartedly for Harding, although he himself had hoped that the deadlocked convention at Chicago would turn to him.

Col. Jason Joy, one of Hays' lieutenants, says that Hays has "all the power in the world over the screen." Former Gov. Carl E. Milliken of Maine, another lieutenant, denies that Hays has any arbitrary authority whatever. Says Hays: "A czar, a dictator or a prize fighter referee! No, I am an adviser only." He has under his hand, whether as adviser or as dictator, an industry which affects to a greater extent than any other the thought and the standards of the American mass.

Nearly nine years after taking charge of the motion pictures, Hays has still a lot to accomplish, and his present contract has more than six years to run. Everyone who sees a suggestive or demoralizing movie blames him. The producers blame him for every threat of adverse legislation. To right and to left of him guns volley and thunder. Even trade periodicals have attacked him violently.

Hays persists smilingly and confidently in his announcements that he is reforming the industry.

Tariffs and Economic Anarchy

From an Address by Raymond B. Fosdick.

BACK in 1880 Gen. Hancock defeated himself for the Presidency of the United States by his famous sentence: "The tariff is a local issue." In the sense in which the General used the words it is possible he was right; but today that sentiment is completely wrong. The tariff is not a local issue; it is not even a national issue; it is an international issue which should be handled by some kind of international technique.

In the tariff act that was recently passed in Washington, 890 different items were increased, affecting imports from nearly every country in the world. Sugar from Cuba, watches from Switzerland, carpets and rugs from Asiatic countries, lumber from Canada, olives and citrus fruits from Italy and Spain, chemicals from Germany, earthenware from Belgium—the list could be indefinitely extended. Following the passage of the act there came from every corner of the world a volume of angry protest and retaliation which has scarcely diminished to this day. The act was a blow struck by one nation at the economic stability of 60 nations. It was the blind desperate effort of a great country to haul on to the top of the ladder by kicking at every other country.

* * *

Take the case of Switzerland, for example. The Swiss Republic is to a large extent a nation of watchmakers. She has no natural resources; she imports all her raw materials. She has been shipping to the United States approximately $11,000,000 worth of watches and watch movements every year. Our new tariff bill closed the doors of many of her factories. A handful of men, sitting around a table in Washington in an atmosphere heavy with ignorance and cigar smoke, crippled the chief industry of a country 3000 miles away.

This is not world order. It is anarchy. Even from the standpoint of our own selfish interest it is catastrophe. For Switzerland was buying from us $45,000,000 worth of goods a year. With her principal industry disorganized, and with the ramifying effects of that collapse upon her own purchasing power, with what funds will she buy from us in the future, even if she now had the desire?

The old doctrine of "each for himself and God for us all" which Canning enunciated a hundred years ago after the wreck of the Holy Alliance does not fit into the twentieth century world. A national tariff act, passed in utter disregard of its consequences abroad, is today an anachronism. It is a throwback to an age of savage conquest. The whole question of tariffs belongs in the international field. It is a problem for common counsel and joint consideration. As a weapon of attack to be used by one nation against the rest, it should be classified with TNT and poison gas. The world must submit to economic as well as military disarmament.

GRIM HUMOR IN COURT.

From the Cleveland Press.

ANGELO CATTANO, an 18-year-old Cleveland boy, pleaded guilty yesterday to a charge of burglarizing a hardware store. Common Pleas Judge Silbert asked him whether he had any record.

"Yes," said the boy. "First they sent me to the Hudson Boys' School, and after that they sent me to the Reform School at Lancaster."

"You've had good prep school training," said the Court. "I'll send you to college. You're sentenced to Mansfield Reformatory."

Many a true word is spoken in jest.

Of Making Many B

JOHN G. NEIHARDT

Pirate Plunder

UBLOONS, THE STORY OF BURIED TREASURE. By Charles B. Driscoll. (Farrar & Rinehart, New York. $5).

BLACKBEARD was a pirate bold and sailed through bloody seas and by all accounts made very good living at it, but he never the pirate that he might been if he had had the help kindred spirit like Charles B. coll. Among pirates bold there er was a bolder than this Dris- It is his misfortune that he e upon the scene too late to e the most of his talents as a t-class fighting pirate, but he kes up, in a way, for what he ed by using the same talents a first-class writing pirate. In way it is an advantage to the ers that he came along after had finished, or otherwise would have lacked the adete chronicling of their deeds ch has now been achieved by redevil Driscoll.

The story of piracy and buried asure that Driscoll tells is told h a superlative disregard for bdletting, and the insouciance h which the pirates of other s seem to have gone about their enturous enterprises. One gathers that there was a feeling among freebooters of the high seas as long as they were making r living that way, they might well make the most of it and e a good time while they were ut it. And it seems to have the feeling of Driscoll that, long as he was adding to his bloons by telling the story, he ht as well enjoy himself while g it. The result is a recital piratical performances conved and executed in the best tical manner.

It is possible, of course, that pi- sometimes went too far, and possible, too, that this author have, in some instances, gone far. As, particularly in the case Blackbeard, who seems to have the gayest blood-spiller of the and whose exploits are set down he book with somewhat greater ty than the author has inred in the cases of the others. ething of the sort seems to have urred to Mr. Driscoll, sources of tical history being what they So he makes a reservation at end of the Blackbeard opus, ing that not all the story may be e in detail, but hazarding the nion that it is about as true as histories of pirates are ever ly to be. It is an expression of nion in which is packed a great l of implication of one kind or other, as touching upon the verilitude of pirate tales in general, this one in particular. Not that body is likely to complain, since nething of the sort is expected in s of the sort.

t cannot be brought against the hor that he has been lacking in gence in his research. He has e everywhere that traditions of ates could be heard and records buried treasure found, even to Island of Roaring Water, south Ireland, where treasure was ied by Fineen O'Driscoll the ver, piratical ancestor of Charles Driscoll, the writer, which may count for the relish that the writ- ing Driscoll brings to his stories of pira treasure. F. A.

MADMAN'S DRUM wood cuts by Lyn than Cape and New York. $3.)

Lynd Ward migh illustrator for the Allen Poe. At lea grotesque domina Drum," his second cuts. Yet it is an able piece of work, his second, it is n It is easier on the fiction, but harde ination.

In fact, to inte tive with any de would be well nig interpretation wou individual reader novel in wood c person sees a diff slightly different sive perusals. Th however, is that a er acquiring a voo rica by unethical volved the use of previous owner, n the Black Ivory proceeds he retu set up his wife a fort.

The drum, howe ried a curse with acquisitive gentle molding his son t lectual pursuits, fraught with grie disappointments. ering looks and depict such episo in a graveyard sc ing of the drum er which our he with a man beard ment. It leaves trifle in doubt of bound atroubadou

Ward apparent analyze a charac opment with woo tain extent he ha wood cuts with b are well done. S episodes, but as some desirable ing. Which is that the nove careful study. while solely from point, for Lynd and the wood cut volume.

AMERICA'S STO POSTAGE STA Monington Al House: McGra Inc., New York

Memorial post miniature symb mendous events, the story of the brief description events in behal stamps have be tered through th for lasting in t In historical events run from can dark blue a issue to the ne William Howard possessed Martha the four-cent i is head master Lake School. Mc

ISSISSIPPI VALLEY EXPOSITION MAY 1-10

anned for Arena With $135,000 Budget and Attendance of 500,000.

A Mississippi Valley Industrial Exposition of Progress will be held May 1 to 10 at The Arena, with a budget of $135,000 and an attendance objective of 500,000 persons, to stimulate industry and acquaint the widely separated sections of the valley with its manufactures and markets.

The announcement was made at a dinner attended by about 100 St. Louis and Illinois manufacturers and business men last night at the Racquet Club. Indorsement of the exposition was expressed by representatives of a variety of large interests.

Thousands of products are to be on display from the entire valley.

CHURCH NOTICES

11 A. M.—"The Essence of Christianity."
8 P. M.—"Meeting the Mortgage."

Second Presbyterian Church
Westminster Place and Taylor Ave.
Dr. MacIvor will preach

CHURCH

CHRISTIAN SCIE

THE CHURCHES NAMED BELOW ARE ALL BRANCHES OF THE CHURCH, THE FIRST CHURCH OF CHRIST, SCIENTIST, Subject of the Lesson-Sermon at each church: "
GOLDEN TEXT: John 6:38.

SUNDAY SERVICES ARE HELD AT THE FOLLOWING
FIRST CHURCH—Kingshighway and Westminster; 1
READING ROOM—5009 Delmar Boul.; 9 a. m. to Wednesday, 9 a. m. to 7:30 p. m.; Sunday, 2:30
SECOND CHURCH—4234 Washington Boul.; 11 a.
READING ROOM—Church edifice, 2 to 4 p. except
THIRD CHURCH—3524 Russell Boul.; 10:45 a. m.
READING ROOM—Same location, 12 to 4 p. m. holidays.
FOURTH CHURCH—5569 Page Boul.; 11 a. m. se
Morning service radiocast Station KMOX, under
of Christ, Scientist, St. Louis and St. Louis Count
READING ROOM—5491 Page Boul.; 9 a. m. to
Wednesdays, 9 a. m. to 7:45 p. m.; Sundays, 3 to
FIFTH CHURCH—Arkansas and Potomac; 11 a. m.
READING ROOM—Same location, 2 to 4 p. m.
SIXTH CHURCH—3736 Natural Bridge; 11 a. m.
READING ROOM—Church edifice, 12 to 4, except
SEVENTH CHURCH—6100-6102 S. Grand Boulevard;
READING ROOM—6102 S. Grand; 1 to 4 p. m., ex
EIGHTH CHURCH—Skinker Road and Wydown Bo
READING ROOM—6231 Alexander Drive, Wood
except Wednesday, Saturday and holidays, Wednes
WEDNESDAY EVENING TESTIMONIAL MEETINGS at
READING ROOM—1863 Railway Exchange Building; 9
except Wednesdays, 9 a. m. to 5 p. m.; Sundays and holi

ffs and Economic Anarchy

an Address by Raymond B. Fosdick.

K in 1880 Gen. Hancock defeated
nself for the Presidency of the United
by his famous sentence: "The tariff
ocal issue." In the sense in which
neral used the words it is possible he
ght; but today that sentiment is com
wrong. The tariff is not a local
it is not even a national issue.
international issue which should be
d by some kind of international
ue.
e tariff act that was recently passed
shington, 890 different items were
ed, affecting imports from nearly
country in the world. Sugar from
watches from Switzerland, carpets
gs from Asiatic countries, lumber
anada, olives and citrus fruits from
nd Spain, chemicals from Germany,
ware from Belgium—the list could
efinitely extended. Following the
of the act there came from every
of the world a volume of angry pro
d retaliation which has scarcely
hed to this day. The act was a
ruck by one nation at the economic
of 60 nations. It was the blind
te effort of a great country to hang
the top of the ladder by kicking a
ther country.

the case of Switzerland, for ex
The Swiss Republic is to a large
nation of watchmakers. She has
ral resources; she imports all her
terials. She has been shipping to
ted States approximately $11,000,000
f watches and watch movements ev
r. Our new tariff bill closed the
many of her factories. A handful
sitting around a table in Washing
n atmosphere heavy with ignorance
ar smoke, crippled the chief indus
country 3000 miles away.
is not world order. It is anarchy
om the standpoint of our own self
it is catastrophe. For Switzerland
ring from us $45,000,000 worth of
year. With her principal industr
ized, and with the ramifying effect
collapse upon her own purchasing
with what funds will she buy from
e future, even if she now had the

ld doctrine of "each for himself
for us all" which Canning enun
hundred years ago after the wreck
Holy Alliance does not fit into
h century world. A national tariff
ed in utter disregard of its conse
abroad, is today an anachronism
hrowback to an age of savage con
The whole question of tariffs be
the international field. It is
for common counsel and joint con
n. As a weapon of attack to be
one nation against the rest, it
e classified with TNT and poison
e world must submit to economic
as military disarmament.

GRIM HUMOR IN COURT.

Cleveland Press.

LO CATTANO, an 18-year-old
land boy, pleaded guilty yesterday
arge of burglarizing a hardware
ommon Pleas Judge Silbert asked
ther he had any record.
said the boy. "First they sent
e Hudson Boys' School, and after
sent me to the Reform School
ster."
e had good prep school training."
Court. "I'll send you to college.
entenced to Mansfield Reforma

'true word is spoken in jest.

Of Making Many Books

JOHN G. NEIHARDT

Pirate Plunder

UBLOONS, THE STORY OF BURIED TREASURE. By Charles B. Driscoll. (Farrar & Rinehart, New York. $5).

LACKBEARD was a pirate bold and sailed through bloody seas and by all accounts made very good living at it, but he never the pirate that he might been if he had had the help a kindred spirit like Charles B. riscoll. Among pirates bold there ever was a bolder than this Dris ll. It is his misfortune that he me upon the scene too late to ake the most of his talents as a w-class fighting pirate, but he kes up, in a way, for what he ked by using the same talents a first-class w iting pirate. In y way it is an advantage to the hers that he came along after y had finished, or otherwise y would have lacked the ade ate chronicling of their deeds hich has now been achieved by redevil Driscoll.

The story of piracy and buried easure that Driscoll tells is told th a superlative disregard for oodletting, and the insouciance th which the pirates of other rs seem to have gone about their nturous enterprises. One gath s that there was a feeling among freebooters of the high seas t, as long as they were making ir living that way, they might well make the most of it and e a good time while they were t it. And it seems to have n the feeling of Driscoll that, long as he was adding to his bloons by telling the story, he ght as well enjoy himself while ing it. The result is a recital piratical performances con ived and executed in the best rical manner.

It is possible, of course, that pi es sometimes went too far, and is possible, too, that this author y have, in some instances, gone far. As, particularly in the case Blackbeard, who seems to have en the gayest blood-spiller of the , and whose exploits are set down the book with somewhat greater iety than the author has in ged in the cases of the others. mething of the sort seems to have urred to Mr. Driscoll, sources of rical history being what they e. So he makes a reservation at e end of the Blackbeard opus, ying that not all the story may be ue in detail, but hazarding the inion that it is about as true as e histories of pirates are ever ely to be. It is an expression of inion in which is packed a great al of implication of one kind or other, as touching upon the veri itude of pirate tales in general, d this one in particular. Not that ybody is likely to complain, since mething of the sort is expected in s of the sort.

It cannot be brought against the uthor that he has been lacking in ligence in his research. He has ne everywhere that traditions of rates could be heard and records buried treasure found, even to e Island of Roaring Water, south Ireland, where treasure was ried by Fineen O'Driscoll the ver, piratical ancestor of Charles Driscoll, the writer, which may count for the relish that the writ ing Driscoll brings to the writing of his stories of pirates and buried treasure. F. A. BEHYMER.

MADMAN'S DRUM. A novel in wood cuts by Lynd Ward. (Jonathan Cape and Harrison Smith, New York. $3.)

Lynd Ward might do well as an illustrator for the tales of Edgar Allen Poe. At least the morbidly grotesque dominates "Madman's Drum," his second novel in wood cuts. Yet it is an interesting and able piece of work, although, being his second, it is no longer unique. It is easier on the eyes than verbal fiction, but harder on the imagination.

In fact, to interpret the narrative with any degree of certainly would be well nigh impossible. The interpretation would vary with the individual reader (does one read a novel in wood cuts?); the same person sees a different meaning, a slightly different story, on successive perusals. The general idea, however, is that a gentleman, after acquiring a voodoo drum in Africa by unethical means which involved the use of a sword on the previous owner, made a killing in the Black Ivory market. With the proceeds he returned home, and set up his wife and child in comfort.

The drum, however, it seems, carried a curse with it, and while the acquisitive gentleman succeeded in molding his son to a life of intellectual pursuits, the son's life was fraught with grievous pains and disappointments. There are glowering looks and pagan laughter to depict such episodes, culminating in a graveyard scene and the clasping of the drum to the breast, after which our hero wanders forth with a man bearing a wind instrument. It leaves the onlooker a trifle in doubt of whether they are bound atroubadouring.

Ward apparently was striving to analyze a character and its development with wood cuts. To a certain extent he has succeeded. His wood cuts with but few exceptions are well done. So are some of the episodes, but as a coherent whole, some desirable coherence is lacking. Which is not at all saying that the novel is not worth careful study. It is well worth while solely from the artistic viewpoint, for Lynd Ward is an artist, and the wood cuts alone justify the volume. OLIVER FINK.

AMERICA'S STORY AS TOLD IN POSTAGE STAMPS. By Edward Monington Allen. (Whitlesey House: McGraw-Hill Book Co., Inc., New York. $2.50.)

Memorial postage stamps being miniature symbols recalling tremendous events, the author traces the story of the United States with brief descriptions of the historical events in behalf of which our stamps have been issued. Scattered through the text are frames for lasting in the proper stamps. In historical order the stamp-events run from the Norse-American dark blue and black five-cent issue to the new yellow brown of William Howard Taft which dispossessed Martha Washington of the four-cent issue. The author is head master at the Mohegan Lake School, Mohegan, N. Y.

MISSISSIPPI VALLEY EXPOSITION MAY 1-10

Planned for Arena With $135,000 Budget and Attendance of 500,000.

A Mississippi Valley Industrial Exposition of Progress will be held May 1 to 10 at The Arena, with a budget of $135,000 and an attendance objective of 500,000 persons, to stimulate industry and acquaint the widely separated sections of the valley with its manufactures and markets.

The announcement was made at a dinner attended by about 100 St. Louis and Illinois manufacturers and business men last night at the Racquet Club. Indorsement of the exposition was expressed by representatives of a variety of large interests.

Thousands of products are to be on display from the entire valley, from Minneapolis and St. Paul to New Orleans, and from Pittsburg to Denver. Charles E. Williams, head of the exposition, described it as a manifestation of the return of business to a basis of hard work and judicious aggressiveness. Extensive Mississippi Valley markets remain undeveloped, he said, and the exposition was planned "to focus manufacturing interest in expanding valley markets and bring buying representatives of the valley to view the actual product on sale."

Spearman Lewis and A. R. Shaffer will be managing directors. They directed the Cleveland Industrial Exposition, which attracted an attendance of 700,000. To stimulate attendance from the entire Mississippi Valley, 30 prizes will be offered in a ticket sale contest, with three major prizes covering world tours.

CHURCH NOTICES

11 A. M.—"The Essence of Christianity."
8 P. M.—"Meeting the Mortgage."
Second Presbyterian Church
Westminster Place and Taylor Ave.
Dr. MacIvor will preach

CHURCH NOTICES

CHRISTIAN SCIENCE

THE CHURCHES NAMED BELOW ARE ALL BRANCHES OF THE MOTHER CHURCH, THE FIRST CHURCH OF CHRIST, SCIENTIST, IN BOSTON, MASS.
Subject of the Lesson-Sermon at each church: "Sacrament."
GOLDEN TEXT: John 6:33.

SUNDAY SERVICES ARE HELD AT THE FOLLOWING CHURCHES:
FIRST CHURCH—Kingshighway and Westminster, 11 a. m. and 8 p. m.
READING ROOM—5009 Delmar Boul.; 9 a. m. to 9 p. m. daily, except Wednesday, 9 a. m. to 7:30 p. m.; Sunday, 2:30 to 5:30 p. m.
SECOND CHURCH—4234 Washington Boul.; 11 a. m. and 8 p. m.
READING ROOM—Church edifice, 2 to 4, except Sundays and holidays.
THIRD CHURCH—3524 Russell Boul.; 10:45 a. m. and 8 p. m.
READING ROOM—Same location, 12 to 4 p. m., except Sundays and holidays.
FOURTH CHURCH—5349 Page Boul.; 11 a. m. and 7 p. m.
Morning service radiocast, Station KMOX, under auspices of Churches of Christ, Scientist, St. Louis and St. Louis County.
READING ROOM—5451 Page Boul.; 9 a. m. to 9 p. m. daily, except Wednesdays, 9 a. m. to 7:45 p. m.; Sundays, 3 to 5 p. m.
FIFTH CHURCH—Arkansas and Potomac; 11 a. m. and 8 p. m.
READING ROOM—Same location, 2 to 4 p. m. each week day.
SIXTH CHURCH—2736 Natural Bridge; 11 a. m. and 8 p. m.
READING ROOM—Church edifice, 12 to 4, except Sundays and holidays.
SEVENTH CHURCH—6100-6102 S. Grand-Kingshighway; 11 a. m.
READING ROOM—6102 S. Grand; 1 to 4 p. m., except Sundays, holidays, Wednesday, Saturday and holidays, Wednesdays, 7 p. m.
EIGHTH CHURCH—Skinker Road and Wydown Boul.; 11 a. m.
READING ROOM—6221 Alexander Drive. Week days, 1 to 4 p. m., except Wednesday, Saturday and holidays, Wednesdays, 7 p. m.
WEDNESDAY EVENING TESTIMONIAL MEETINGS at all churches, 8 o'clock.
READING ROOM—1903 Railway Exchange Building, 9 a. m. to 9 p. m. daily, except Wednesdays, 9 a. m. to 5 p. m.; Sundays and holidays, 2:30 to 5:30 p. m.

COUNTY SHERIFF FOR USE OF RADIO IN FIGHTING CRIME

Lill Recommends Receiving Sets, Tuned to St. Louis Department's Station, for Deputies' Autos.

Installation of radio receivers in his deputies' automobiles and application for twice as many deputies as he now has are planned by Sheriff Lill to combat the recent increase in holdups and other crimes of violence in St. Louis County, the Sheriff said today.

The radio sets will be tuned in on Station KGPC, the St. Louis Police Department station. The Police Department, as the result of an arrangement made by Lill, will broadcast word of crimes in the county, as well as in the city, the Sheriff explained.

Lill has ordered a radio for one of his personal cars and will test it for about a week before deciding on the type of receiver to be used. He expects, he said, to have locked receivers, similar to those used by the Police Department, so the deputies cannot tune in on commercial programs.

About 12 Sets Needed.

"I expect the radios will cost about $800," Lill said. "I will ask the County Court to pay for them and, if the Court won't, I think that some business men with whom I have discussed this plan, will put up the money. We will need about 12 sets."

The county, with slightly less than 500 square miles of territory, is policed by 20 deputies in addition to deputy constables and policemen in incorporated towns. Two men work all night, riding wherever they wish and calling the Sheriff's office every hour. The others of the staff remain in specified districts or are assigned to the Sheriff's office at Clayton and are available for call at any time.

"Up to New Year's Eve, things were quiet in the county," Lill said, "but since then there has been an increase in crime. The increase, however, is not regular. One night there'll be several holdups and the next night none.

"20 Deputies Not Enough."

"I feel that the 20 deputies authorized by the Legislature are not enough, although I am empowered to employ extra men out of my fees. My salary is paid from fees. If I see it is going to exceed the legal amount, $10,000, I can use the surplus for extra men. Some of the surplus I use to reimburse the regular men. Everybody knows $150 a month is not enough for a deputy and an automobile.

"My lawyer, George Heege, who is a member of the Legislature, is preparing a bill authorizing me to employ 20 more deputies. If it is passed, I will have several uniformed motor cycle men."

TO FAVOR BUSES INSTEAD OF CAR LINE ON GRAVOIS

Group Formed to Support Public Service Co.'s Proposed Action.

Announcement of the organization of the Greater Gravois Boulevard Association to support the move of the Public Service Co. to replace street cars with a through bus line on Gravois avenue when widened was made today by Albert F. Muench, secretary of the organization. This is an opposition organization to the group calling itself the Gravois Transportation Committee which has protested to the Public Service Commission against the street railway company's plan.

Oscar J. Moberg is president of the Greater Gravois Boulevard Association. He and Muench are lawyers in the Title Guaranty Building, where the association will have headquarters. Aaron Smith is vice president and J. Herman Kueter is treasurer.

The group claims a membership of 300 and at the organization meeting it adopted a resolution directed to the State Public Service Commission favoring elimination of the car tracks on Gravois between Arsenal street and Mississippi avenue when Gravois is widened and the operation of a through bus line from Carondelet Park along Grand boulevard, Meramec street, Louisiana avenue, Chippewa street, Tennessee avenue and Gravois to Twelfth boulevard downtown.

G. L. Pleitsch, Undertaker, Weds.

George L. Pleitsch, director of an undertaking establishment at 5966 Easton avenue, and Mrs. Mary Decker of the Park Plaza Hotel, were married Thursday night at Clayton. Pleitsch is 52 years old and his bride 35. They will live at the Park Plaza Hotel.

To Speak at Christ Church.

Dr. Charles N. Lathrop of New York, executive secretary of the social service department of the Protestant Episcopal Church, will speak at 11 o'clock tomorrow at Christ Church Cathedral, Thirteenth and Locust streets.

BEGINS NEW PASTORATE

The Rev. T. S. Smylie to Preach at Central Presbyterian.

The Rev. Theodore S. Smylie, recently of the Evergreen Presbyterian Church of Memphis, Tenn., began his pastorate this week at Central Presbyterian Church, 6901 Delmar boulevard, and preaches twice before that congregation tomorrow.

The Rev. Dr. Smylie, whose father and grandfathers were ministers, served as an army chaplain during the World War and later held pastorates at Paris, Ky., and Huntington, W. Va. He and his family will live at 7219 Cambridge avenue.

Jacob Eberle Funeral.

Funeral services for Jacob Eberle, 85 years old, a Civil War Veteran, who died at the home of his son, Charles Eberle, 3834 Juniata street, Thursday night, will be held from St. Pius' Church, 3530 Utah street, at 8:30 o'clock Monday morning. Burial will be in SS. Peter and Paul's Cemetery. He is survived by two daughters and two sons.

Daily Article by Calvin Coolidge

(Copyright, 1931.)

NORTHAMPTON, Mass., Jan. 10.

STATE legislatures are now in session. Almost as much as the Congress, they will affect the public welfare. They should face all the facts. That will be difficult. It is axiomatic that half the world does not know how the other half lives. But State legislatures are fresh from the people. They know the conditions of their own neighborhoods much better than Congressmen know them.

Some people are suffering from lack of work, some from lack of water, many more from lack of wisdom. These facts have been emphasized all out of proportion to their importance. Other facts of abundant supplies of food, raw materials, credit, productive capacity and the ability of a free people to take care of themselves when necessary are being almost entirely ignored. Cities and towns are responsible for relief. Give them all needed authority to raise and expend their own money for that purpose. That and local charity will be sufficient. Recall the principle of President Cleveland that it is the business of the people to support the government, not of the government to support the people. We can supply enough of our own lack of wisdom. We do not need to increase it by unwise legislation.

—CALVIN COOLIDGE.

ARBOS' LAST PROGRAM WITH THE SYMPHONY

Richard Strauss' 'Don Quixote' a Feature—Nathan Milstein Is Soloist.

By THOMAS B. SHERMAN.

ENRIQUE FERNANDEZ ARBOS presented the final program of his present engagement as guest conductor of the St. Louis Symphony Orchestra yesterday afternoon at the Odeon. It was a program made up largely of Brahms' violin concerto and Richard Strauss' tone poem, "Don Quixote." Beethoven's "Coriolanus" overture was served up as a curtain raiser.

The soloist to whom the monumental Brahms concerto was intrusted was Nathan Milstein, the young Russian violinist who made such a favorable impression on the St. Louis public last year when he played the Glazounow concerto. Needless to say, the Brahms composition made a much greater draft upon his technical and emotional resources than Glazounow, and the manner in which he played it was a convincing testimonial to his steadily ripening powers. It was a finely conceived and clearly articulated treatment of one of the richest works in the whole literature of music.

There were a few times when Milstein did not seem to realize the full gravity of the music or, at least, he failed to supply the breadth and the tone power that those few passages demanded. But on the whole his playing was colored by an obvious emotional sympathy for the work, an emotion that was none the less effective for being appropriately tempered. Being primarily an artist rather than an virtuoso Milstein naturally realized that the orchestra was as important in the D-Major concerto as the solo instrument and he ordered his playing accordingly.

As an encore the violinist played the prelude from the sixth violin suite by Sebastian Bach.

In describing Arbos' direction in both the Brahms and the Strauss scores one can only say that he played with his characteristic distinction. In other words the structural line was always in evidence, the choice of tempo was always peculiarly just and appropriate and the distribution of accent was ordered in such a way as to illuminate, at all times, the significance of the music and to enforce its proportions. Such matters as tonal balance and efficient attacks and releases were, of course, equally in evidence but those are merely part of the conductorial routine. It is through the exercise of the previously named functions that music expresses itself as a great art.

Strauss' "Don Quixote," because of its episodic character, has never been a prime favorite with the public. Nevertheless it has as many beautiful passages as any of the other Strauss compositions. In fact the purely romantic aspect of love has never been more effectively expressed by Strauss than in his eloquent peroration to the Ideal Woman. One would also look through the pages of romantic music a long time before he found a passage richer in the pathos of disillusionment and resignation than the music given to the solo cello in the final measures of "Don Quixote."

One could also give copious illustrations from this score of Strauss, unusual gifts for musical description. Naturally, of course, the music is most effective when considered in connection with the literary sources from which it is derived. But its musical values are always apparent even when it was most imitative.

The performance was the best imaginable with the resources afforded by the St. Louis orchestra. There was honor enough for everybody. Max Steindel as solo 'cellist fairly outdid himself, and mention should also be made of Neeter, Zotarelle and Thiede who played the solo passages for viola, clarinet and violin.

The whole program will be repeated tonight. It will be Arbos' last appearance before a subscription audience.

INDUSTRIAL CLUB WIRES HOOVER IN BEHALF OF BEER

Urges Legalization of Manufacture of Non-Intoxicating Drink to Relieve Unemployment.

A resolution urging that Congress legalize the manufacture and sale of non-intoxicating beer has been sent to President Hoover by the Industrial Club, it was announced last night by Samuel W. Fordyce, the club's president, at the annual meeting of the Real Estate Exchange at the Coronado Hotel.

More than 80 per cent of the club's membership had formally voted in favor of the recommendation as being a proper step in the club's program of stimulating industry and reducing unemployment in the St. Louis district, Fordyce said.

The Industrial Club, formed three years ago, is composed of 200 industrial and professional leaders and is one of the most influential civic organizations in the State. It is in process of spending a fund of $1,000,000 over a period of four years on its industrial stimulation program.

"The Industrial Club's action," Fordyce explained, "is in no wise to be construed as an attack on prohibition. This organization has no desire to enter any wet-and-dry controversy. Our resolution urging that the manufacture and sale of non-intoxicating beer be legalized, was prompted by a desire to render constructive assistance to industry, and to alleviate the present unemployment situation."

The resolution sent to President Hoover calls attention to the functions of the club and recalls that prior to the passage of prohibition legislation, "the brewing of beer was not only a legitimate industry, but was one of the most important in the city, providing honest employment for our people, affording a market for the products of agriculture, mines and factories, giving traffic to our railways, producing revenue for our city, state and Federal governments, and supplying to those who wished it, a pure beverage."

Congressional action to change the legal alcoholic content of beverages is recommended, but no recommendation is made as to the specific alcoholic content desired. Copies of the resolution were sent to the Vice President, Speaker of the House and members of the House and Senate from Missouri.

FLORENCE AUSTRAL SHARES HONORS WITH JOHN AMADIO

Flute Player Especially Well Received in Concert at the Principia.

Miss Florence Austral, dramatic soprano, was billed as the principal attraction in a concert at The Principia last night, but as it turned out, John Amadio, assisting artist, came near "running away with the show" with his performance on a flute. An audience that comfortably filled the gymnasium, converted into a concert hall for the occasion, was more than merely responsive. Enthusiasm grew until the demonstration attained the proportions of an ovation when he had finished playing an arrangement of variations on the familiar "Carnival of Venice" theme as a second or third encore. His program numbers were the Finale from Mozart's Concert in D, Loewe's Canboretta, Debussy's "Flute of Pan, "Idylle," by Doppler and "Moto Perpetuo' by Frank Bridge. Encores included Chopins "Minute Waltz" and Schubert's "Ave Maria."

Miss Austral appeared to be suffering from a cold and was obviously not in her best voice, but was still able to display both power and melodic quality in such works as Georges' "Hymne au Soleil," the aria, "Ritorna Vincitor" from Verdi's "Aida," and the aria "Leise, Leise," from Weber's "Der Freischutz." Other numbers well received were a group of songs by Strauss—"Zeignung," 'Standchen," "Morgen" and 'Caciile"—and a gypsy ballad by Lichina.

Nils Nelson was accompanist.

NEW GREEK CHURCH CEREMONY

Services Tomorrow to Commemorate Laying of the Cornerstone.

Bishop Phelaretos of the Chicago diocese, assisted by Father Vainikos, will conduct religious services commemorating the laying of the corner stone of the new Greek Orthodox Church of St. Nicholas, Kingshighway and Forest Park boulevard, at 2:30 p. m. tomorrow.

Arrangements for the exercises to be held in conjunction with the formal ceremony are in charge of the church council, of which Charles Skouras, Andrew Rally and Gus Theodorow are president, vice president and secretary, respectively; and the advisory board, composed of Thomas N. Packs, John Mavrakos, Raymond Karraker and George Furia. The new Greek church is being erected by the Wells Construction Co. It will cost $200,000. The plans were drawn by E. K. Eugene.

TO DRAFT NEW BILL ON U. S. NATURAL GAS LINE CONTROL

State Public Utility Men Object to Capper Measure as Not Clearly Defining Powers.

A new bill to provide for Federal regulation of natural gas pipe-line companies doing an interstate business will be drafted by a special committee chosen yesterday by representatives of the public utility regulating commissions of 12 states, meeting at Hotel Statler.

This committee was created after the commissioners had voiced virtually unanimous objection to the Capper bill recently introduced in the United States Senate by Senator Capper of Kansas. Most of the commissioners were fearful that in the Capper bill the limits of Federal regulation were not clearly enough defined and that as a consequence the Government agency might assume complete control, encroaching on the rights of the states. The extension of the powers of the Interstate Commerce Commission was cited.

Clinton H. Montgomery, a member of the Kansas Public Service Commission, was appointed chairman of the committee. Other members are: Milton R. Stahl, chairman of the Missouri commission; Harold E. West, chairman of the Maryland commission; Francis William, chairman of the Louisiana commission; C. J. Lauisch, member of the Minnesota commission; Robert H. Dunn, member of the Michigan commission; Paul A. Walker, member-elect of the Oklahoma commission, and John E. Benton, general solicitor of the National Association of Railroad and Utilities Commissioners.

Called by Kansas Board.

The meeting of commissioners was called by the Kansas Public Service Commission, which has found the matter of regulating natural gas rates assuming great importance because of the rapid increase in distribution of the fuel in that State. Several commissioners said their bodies were unable to control rates to consumers because of the interstate transmission through pipe lines, which deprives them of jurisdiction over the wholesale price to the distributing company at the city gate.

This wholesale price is an important element in the rate to consumers. Commissioner Williams of Louisiana pointed out that in many cases the producing company, the pipe line company and the distributing company all are owned by the same holding company and in buying and transmitting gas are really doing business with themselves with the result that there is no check on the reasonableness of the prices paid in the various transactions.

Chairman Stahl and Commissioner Porter of Missouri told of the situation in this state where the Federal Courts denied the Commission the right to regulate the wholesale price of the pipe line company to the distributing company at Kansas City. The city gate price there is 40 cents and several years ago the Commission was overruled by the Federal courts in an effort to reduce this to 35 cents.

Another Meeting Jan. 23.

Commissioner Porter said the industrial gas sold in Kansas City, nets the pipe line company only about 11½ cents as compared with the 40 cents it receives for domestic gas. Assuming that the pipe line was entitled to a higher rate for domestic gas because of the load factor, Porter said about 24 cents would put it on an equal basis with industrial gas.

Natural gas from an interstate pipe line is being sold to industries in St. Louis at rates as low as 13 cents, but so far it has not been distributed to homes. The Laclede Gas Light Co. announced last Wednesday that it expects soon to provide a mixture of natural and manufactured gas to all consumers, making a special low rate for house heating.

The group of State Commissioners expects to hold another meeting in St. Louis Jan. 23 to hear the report of the committee on the bill for Federal regulation.

ADVERTISEMENT

Speedy Relief for Sore Throat

This Doctor's Prescription Requires No Gargling

No longer is it necessary to gargle and choke with nasty tasting medicines to relieve sore throat, due to irritation from common colds. Now you can get almost instant relief with one swallow of a doctor's famous prescription. This prescription was refilled so often that the druggist who originally filled it decided to put it up under the name "Thoxine" and make it available to everyone.

The remarkable thing about Thoxine is that it relieves almost instantly, yet contains nothing harmful. It is pleasant tasting, and safe for the whole family, and is guaranteed to relieve sore throat or coughs due to colds in 15 minutes or money back. Put up ready for use in 35c, 60 and $1.00 bottles. Sold by all druggists.

SUGAR 4c PER POUND
READ OUR BIG AD IN SUNDAY'S POST-DISPATCH
BARNEY'S
10th & WASHINGTON

New York Day by Day

By O. O. McIntyre

NEW YORK.

FIFTEEN years ago I was America's champion blusher. For no reason at all I would flush suddenly scarlet any place, any time. If I started to discuss such trivials as the weather I was likely to flame into an 18-karat blush and run a temperature of 103. Maybe 106.

I cannot recall how many times at dinner parties I would be struggling along to converse casually only to have some soandso point and blurt out: 'Look, he's blushing!" From boyhood I answered all the quack ads beginning: "Are you easily embarrassed?" Was I? O, lady!

If anyone in street cars or other places gave me more than a passing glance I was immediately on fire.

This was not only torturous in youth, but extended through early manhood, indeed until a few years ago. Then all at once I ran out of blushes. I even read an unexpurgated copy of "Lady Chatterly's Lover" recently and throughout remained a statue in chalk. Old and burnt out!

I sat through all the Broadway plays from Bert Lahr's medical scene to the carrying on in "Lysistrata" as pale, but of course not quite as interesting, as Eva La Gallienne. I finally decided I had grown blase or had used up all my red corpuscles.

Age or anaemia had me. Certainly my blushing days were over. No longer would I be the pink-faced boob with everybody looking at me pityingly when I happened to open my trap. Not long ago I stood right up and spoke at a banquet. I was that cured. Or so I thought.

But I had not yet met the type of flapper—1931 model—I encountered today. She phoned from a reception room downstairs: "I am coming up." Just like that. And a few seconds later there was a vicious bang at the door. You know—like a house detective.

IN THE first place I was not properly attired to greet strange ladies, wearing at the moment a set of pajamas, a flannel robe and house slippers. So I told the servant to present my compliments, explain circumstances and express my regrets. I heard him trying to convey the message, but the next thing I knew she had breezed into the workshop—vibrant with youth and dewey with girlish freshness. And such freshness!

"WHAT'S the grand idea," she began, "of being so over-the-river. You are not exactly all The 400." She drew up a chair, reached for a cigarette, lighted it and inhaled an ankle deep drag. She could not have been more than 20, perkily dressed and astonishingly saucy. Struggling for dignity I inquired: "To what happy chance am I indebted for this visit?" (I got that one out of a book.)

"Be yourself, old thing. Mama spank!" she warned. And added: "Had I announced myself you would not have known me and I might not have gotten in so I crashed."

THEN she abruptly interjected: "Say, you are not such an antique as I imagined. Let's see you slip out your uppers." Either she was stark mad or someone was playing a practical joke. Very patiently I told her it was a busy day and to state her business.

"That's a bowl of cherries," she cracked. "Turning out that chatter of yours doesn't take five minutes. I could do it standing on one foot in a canoe. And don't go arty on me—the slave to belles lettres and other heigh-ho.

"I was lunching in a restaurant around the corner, had a couple of poisonous stingarees and all of a sudden decided to see what a columnist looks like. Here I am. There you are. And that's a nice fat that. Have your man toss me out. I'd like to shake-up old Park avenue with a blood curdling scream anyway.

I COULD see the thick tabloid headlines "Silver Haired Roue Attacks Young Beauty in Love Nest" so I let her rave. At length she blurred her cigarette, jumped up and popped out as suddenly as she came. But before closing the front door, rushed back, arched her head coquettishly and babytalked: "You funny old badsy-wadsy man-ikins!" So I'm not only blushing again. I'm burning up.

LOUISE ASTOR VAN ALEN TO WED RUSSIAN PRINCE

Direct Descendant of John Jacob Astor Will Marry Son of Czar's Aid.

By the Associated Press.

NEW YORK, Jan. 10. — Mrs. James Laurens Van Alen of New York, Long Island and Newport, R. I., yesterday announced the engagement of her daughter, Miss Louise Astor Van Alen, to Prince Alexis Z. Mdivani.

Miss Van Alen is a direct descendant of John Jacob Astor and a grand daughter of the late James J. Van Alen, Ambassador to Italy in the Cleveland administration. Prince Mdivani is a son of Gen. Prince Z. Mdivani and the late Princess E. Mdivani. His father was aid to the late Czar of Russia.

Sunday Reading
for St. Louisans

Newcomers in the St. Louis Bird House
Introducing some of the recent arrivals who entertain visitors to the Zoo's new bird house.

"Alfalfa Bill" Murray Comes Back
Defeated three time at the polls, founder of two unsuccessful agricultural colonies in South America, "Alfalfa Bill" returned to win the Governorship of Oklahoma.

What About the Infant Prodigy?
The case of Ruggiero Ricci renews the debate on how the precocious child should be treated.

Weber and Fields Are at It Again
Now the radio and talking pictures are featuring the German dialect comedians who have been making people laugh for sixty years.

In the Sunday Magazine of the
POST-DISPATCH
Tomorrow

BEARS RALLY IN LAST SEVEN MINUTES AND DEFEAT CREIGHTON, 26-23

WHITEHOUSE AND SAUSSELE STAR; TEAM OPPOSES DRAKE TONIGHT

THE BOX SCORE

WASHINGTON.	FG.	FT.	PF.	Pts.
Constance	0	0	2	0
Whitehouse, G.	3	0	3	6
Sausele, F.	4	0	2	8
Mayaack, C.	1	3	3	5
Steidman, G.	2	3	3	7
Hohn	0	0	2	0
Totals	10	6	15	26

CREIGHTON.	FG.	FT.	PF.	Pts.
Binder, F.	1	2	2	4
Davis, G.	1	0	1	2
Worthing, F.	2	0	3	4
Tolan, F.	0	0	1	0
Meichiors (C.), G.	0	1	3	1
Kiely, F.	0	0	0	0
Dugan, c.	0	0	0	0
Pieper, C.	0	0	0	0
Faben, G.	0	0	0	0
Van Ackeren, F.	5	0	3	10
Sheridan, c.	1	0	0	2
Totals	10	3	12	23

Referee—E. C. Quigley (St. Mary's).

Special to the Post-Dispatch.

OMAHA, Neb., Jan. 10.—Those Washington Bears treated Omaha basketball enthusiasts to one of the most thrilling games seen here in a long time while they were defeating Creighton, 26 to 23, in a Missouri Valley Conference game last night.

It took the Bears two-thirds of the game to hit their stride, but once they started their scoring spree, Creighton was unable to put up any sort of a formidable defense.

When Creighton tried close guarding the sharp shooting Sausele or Whitehouse would try long shots and when Creighton would come out to the middle of the floor to chase the Bears, they would use their short passing and clever dribbling game to work their way to the basket, where they would tip in an easy throw—often unmolested.

Creighton Leads at Half.

Washington was first to score when Sausele scored a field goal but Creighton finished the half leading, 12 to 9. Things looked worse for the Bears in the second half because Creighton's team was functioning smoothly and players were sinking their shots from all distances and angles. At one time Creighton led 16 to 10.

With the score 20 to 16 against them, the Bears started a real offensive in the last seven minutes. They called for time out and went into a little conference in the middle of the floor. When play resumed again they acted like a rejuvenated team. Their short passing game worked much better and they did some very fancy dribbling. But best of all they were sinking their shots with unerring accuracy. Before Creighton could get up a defense the Bears had scored nine points and were leading, 25 to 20.

The Bears play Drake in another Valley game at Des Moines tonight. Drake has lost to St. Louis U., Iowa State and Iowa in practice games.

Sport Salad

by L. Davis

Who Cares?

"Gloves Dempsey Used to K. O. Firpo Lose Punch in Ashes."

The gloves that once dealt lethal smashes
Have lost their punch and now are ashes.

Art Shires wants to be known in the future as "Silent Arthur."

That's a new gag for the book.

The coaches have voted to retain point after touchdown. Is there any kick coming on that?

"Coaches Adopt Four Resolutions."

That's a pretty good start for the New Year.

Be It Resolved.

THOUGH easy it may be to make 'em,
It's easier by far to break 'em;
And so we made a resolution
To shun the time-worn institution.

Hank O'Day, who originated the now famous retort courteous "What of it?" says he is 66 years old instead of 71 and as good as ever. Well, what of it?

"Jarring" Jim Bausch is not only an outstanding college athlete and football player, but he is one of the most remarkable amateur athletes of all time. He has refused to become a professional wrestler.

See where the baseball managers, nearly all of whom have placed a ban on craps shooting, may go a step farther and taboo trap shooting.

Craps shooting is a snappy game but it makes for long hours and loss of sleep and money, while players who get a kick out of trap shooting find that it doesn't do their shoulders any good.

"Jacobs Eliminated in Junior Tennis."

Jacobs also was practically eliminated in the senior boxing championships. Bad year for the Jacobses.

"Edgren Would Take Job of Cleaning Up Boxing in California."

Must think he's a Hercules or somebody.

Ask Dad, He Knows.

Prof. Rakestraw of the University of California says that adults learn faster than youths. But they can't step as fast.

Check and Double Check.

A chess game was played in Birmingham, England, in which the board was the black and white linoleum covered floor and the pieces were represented by bottles of various alcoholic drink. By way of refuting the charge that the English have no sense of humor.

We take it the action is a bit faster than in the ordinary game. A long time between moves meant a long time between drinks.

Nearly 2,000,000 golf balls were imported in 1930. Indicating that duffers haven't yet succeeded in getting the range.

"Stribling Favored for Bartow Hotel."

Going to let him in on the ground floor probably.

THREE QUINTETS ARE UNDEFEATED IN COUNTY RACE

Three teams retain perfect records in the County League, as a result of last night's games. St. Charles and Jennings upset University City and Hancock, two other teams which had no losses, 40-21 and 16-13, respectively, to retain their unmarred records, while Maplewood opened its league season by defeating Kirkwood, 15 to 11.

In other games last night, Beaumont defeated Ritenour, 18 to 7; John Burroughs beat Fairview, 17 to 15, and Riverview Gardens won over Brentwood, 13 to 8, in non-league tilts. In a league game, Ferguson downed Normandy, 15 to 11.

Tonight, two league games, a nonconference contest, and an intercity game will be played. Kirkwood goes to Clayton, and Wellston plays at Maplewood in the league games, while Chaminade travels to Ritenour for the nonconference contest. Webster Groves entertains Vandalia, Ill., in the intercity meeting.

In the Maplewood-Kirkwood contest, Wahlbrink's men got off to a fast start, scoring several baskets before Kirkwood could get started. The first quarter ended with the score 6-5 in Maplewood's favor. The second period was rather slow, and the half ended in the winner's favor, 9 to 6. Kirkwood came up in the third quarter to make the score 11-9, but in the final period, Miller counted free throws every time he was fouled to give Maplewood the victory.

Three Stars Are Absent.

Kirkwood's defeat may be attributed to the loss of three star players, Woodruff, Ruhl and Parks, who were injured in an automobile accident, Tuesday night. Parks, who is ineligible after tonight's game with Clayton, will not be able to play again with Kirkwood, but Woodruff and Ruhl are expected to return next week.

St. Charles' victory over U. City was its fifth straight, and its second league win of the season. Both teams went along fairly evenly in the opening half of the contest, but the winners got busy in the latter half to pile up the overwhelming score of 42-21. Towers, with 17 and Bacon with 12 points, were the stars for St. Charles.

Ferguson rallied to win its game with Normandy. Beaumont completely outclassed Ritenour, whose defense was of little avail against the fast City Leaguers. Toberman and Gerst were the stars for the winners, and McCracken and Randolph played best on the county team.

THE COUNTY LEAGUE STANDINGS.

	W.	L.	Pct.
Jennings	3	0	1.000
St. Charles	2	0	1.000
Maplewood	1	0	1.000
Ferguson	4	1	.800
Clayton	1	1	.750
University City	2	1	.666
Hancock	1	1	.500
Wellston	1	1	.500
Fairview	1	2	.333
Ritenour	1	3	.250
Normandy	1	3	.000
Kirkwood	0	3	.000
Riverview Gardens	0	4	.000

M'BRIDE GAINS 67-6 VICTORY IN CONTEST WITH CATHEDRAL HIGH

Scoring more than two points a minute, the McBride High basketball team ran over the Cathedral High five of Belleville last night to win out in easy fashion, 67—6. The contest, McBride's fourth victory in five starts, was little more than a workout for the winners, who scored at will from the starting whistle. The score, a record one for local high school basketball games, might have been considerably higher had not the Colonnaders shown a tendency to let down after a large margin had been run up.

The box score:

McBRIDE HIGH.

Name—Position.	Goals.	Field Goals.	Fouls.	Pts.	Fls.
Cochrane, right forward	3	0	6	1	
Rankin, right forward	2	0	4	1	
Feeney, left forward	3	0	10	1	
Bollam, left forward	2	0	4	0	
Dennis, left forward	4	0	8	0	
Bufe, center	4	0	8	0	
Peters, center	5	1	11	1	
Moore, right guard	2	0	4	0	
Burke, right guard	1	0	2	2	
Powell, left guard	3	0	6	1	
Kavanaugh, left guard	1	0	2	0	
O'Connel, left guard	1	0	2	0	
Totals	33	1	67	7	

Score at end of first half—McBride 38, Central 4. Referee—Closterman. Timekeeper—Schweltzer. Scorer—Rosebrough.

Marshall Throws McGill.

By the Associated Press.

BOSTON, Jan. 10.—Everett Marshall, Colorado heavyweight wrestler, defeated Pat McGill of Wakefield, here, last night, in a rough match that went the three-fall limit. George McLeod, Californian, and Lee Wykoff, St. Louis heavyweight, drew. George Vassell of Chicago downed John Podubbny, New York; Bill Demetral, Chicago, and Oscar Nygren, Sweden, drew.

LAST NIGHT'S FIGHTS

By the Associated Press.

NEW YORK. — Vince Dundee, Baltimore, outpointed Len Harvey, England (12); Dave Shade, New York, stopped Joe Anderson, Covington, Ky. (10); Gaston Le Cadre, France, outpointed Jack Portney, Baltimore (10).

HOT SPRINGS, Ark.—Tommy Freeman, Erie, Pa., welterweight champion, outpointed Pete August, Bridgeport, Conn. (10); non-title.

HOLLYWOOD, Cal. — Clause Varner, Bakersfield, Cal., knocked out Al Jerome, New Orleans (6),

Wrestler Takes a Punch at Referee Jack Dempsey and Is Floored by Right to Jaw

By the Associated Press.

DALLAS, Tex., Jan. 10.—Jack Dempsey is still a first-class fighting man. Nearly 10,000 sports fans last night saw a flash of the old time Manassa mauler as Dempsey, angered by a blow from a bulky wrestler in a match he was refereeing, lashed out a right that drove the offender rolling to the canvas. The victim was Billy Edwards, Kansas City heavyweight.

Stripped of his shirt and his silk undershirt torn by Edwards' pawing, Jack for the moment was again the man who won the heavyweight boxing championship of the world.

The roar of the crowd was like that of one viewing a million-dollar fight spectacle. Its rush for the tattered shreds of Dempsey's shirt was that of hero-worshiping souvenir hunters. Women joined in the battle for mementoes. Hostility marked the ring engagement, featuring Edwards and Jim O'Dowd, Chicago scissors artist, from the start. Dempsey was warned other referees had had difficulties here.

"I don't want to hurt anybody," he replied, "but I'm not going to stand up in front of a crowd like this and let some fellow punch me around. I'll tap him back."

The wrestlers panted and heaved through two falls, Edwards tore a new shirt off the ex-champion's back as Dempsey broke their holds in the second fall. The Kansascitian then tore Jack's silk underwear and all but pulled it off.

Dempsey's ire obviously mounted. Edwards clamped a headlock on O'Dowd for the third and deciding fall. Dempsey patted Edwards back in token of victory. Edwards continued his hold. Dempsey jerked him to his feet. Edwards swung, grazing Jack's right cheek.

Jack led with his left and then snapped a short right to Edward's chin, lifting him and sending him head first to the mat.

ST. MATTHEWS WIN, 2 TO 0, IN PAROCHIAL GAME

It seems that there is going to be a St. Matthew "regime" in St. Louis soccer soon. Three teams are representing the district out around Sarah street and St. Louis avenue and all three look like champion clubs. The senior team is two points out of the lead in the best league at Fairground Park; the junior team is running away with the pennant at Concordia Park, and the grade school team yesterday licked the St. Margaret's 2 to 0, in the first game of the final series for the Parochial School championship.

When all these young stars mature there will be a lot of crowing about St. Matthews.

In the Parochial School League final, at Forest Park, St. Matthews won largely because of the skill of Center Halfback Fogarty, one of the most promising youngsters of years. With the teams tied, 0—0, midway in the second half, a foul was called against the Matthew right fullback. The free kick was lifted into the mouth of the Matthew goal where Fogarty, who has a sixth sense which tells him where to expect the ball, trapped it on his chest, brought it out of the scrimmage, passed to his center forward and received the ball right back again at midfield. Then he dribbled past two defenders, shifted the ball to his right foot and let go a shot which completely baffled the St. Margaret's goal tender, Monnt.

For the remainder of the game, the Matthews dominated the game and Fogarty made it safe for North St. Louis when he headed a second goal through on a corner kick from Dalton. This, too, was a perfectly executed goal.

McInerney and Nolan were also prominent on the Matthew side. The St. Margarets players stuck valiantly to their game, but they were outplayed.

Paddy Burke was the referee and he did a very good job.

The second game of the series will be played Monday afternoon on the grounds opposite Barnes Hospital.

The lineups:

MATTHEWS. (2).	Pos.	ST. MARGARETS (0).
Bertel	Goal	Monnt
Leroy	R. F.	Boschert
Stenson	L. F.	Wolf
Corcoran	R. H.	Lardner
Fogarty	C. H.	Niegheff
Nolan	C. H.	Granville
Dalton	O. R.	McCormack
Barry	I. R.	Ghironcel
Remke	C.	Vanues
McInerney	C. L.	Cepicky
Watkins	O. L.	Dunn

Goals—Fogarty 2. Referee, P. Burke.

COUNTRY DAY BEATS JOHN BURROUGHS TEAM IN A B C SOCCER, 1-0

In a fast "ABC" League soccer contest yesterday, the Country Day "A" team defeated the John Burroughs eleven, 1—0. By clever pass work, Country Day took the ball deep into the Burroughs territory and Morton made the only point of the game with an accurate kick in the second half.

JOHN BURROUGHS		COUNTRY DAY
Woodward	G.	Dyer
Howard	L. F. B.	Strollmyer
Langenberg	R. F. B.	Lehmann
Hahnel	R. H.	R. Charles
Turner	C. H.	Upthegrove
Farrar	L. H.	Stanard
Kerwin	L. W.	Brewster
Broderick	R. W.	W. Charles
Holt	C. F.	Swift
Rickey	C. F.	McCord
Boyd, R.	R. I.	Morton

Substitutions—R. Boyd for Kerwin; Nolan for R. Boyd.

WEBSTER FIVE PLAYS VANDALIA, TONIGHT

Coach Roberts' Webster Groves High basketball five plays host to the team from Vandalia, Ill., tonight in an inter-city game starting at 8 o'clock. Webster will be favored to win. So far this season Webster has made a fair showing. It won over Soldan High of the City League, 25 to 21, but in its second game lost to University City, 11 to 20.

The regular lineup will be used with Huckleberry and Devine at forwards, Swan and Henderson at guards, and Capt. "Tubby" Harkey at the pivot position.

Basketball Scores

Washington U., 26; Creighton, 23.

COUNTY LEAGUE.
Ferguson, 15; Normandy, 11.
St. Charles, 42; University City, 21.
Maplewood, 15; Kirkwood, 11.
John Burroughs, 17; Fairview, 15.
Riverview Gardens, 13; Brentwood, 8.

PUBLIC SCHOOL LEAGUE.
Soldan, 17; Roosevelt, 15.
Cleveland, 40; Central, 21.

McBride, 67; Belleville, 6.
Beaumont, 18; Ritenour, 17.

EAST SIDE.
East St. Louis, 36; Edwardsville, 16.
Granite City, 24; Alton, 15.
Collinsville, 30; Madison, 18.
Belleville, 14; Wood River, 7.

COLLEGE BASKETBALL.
North Dakota, 37; St. Olaf, 35.
University of Texas, 27; Arkansas U., 25.
Elmhurst, 25; Augustana, 23.
McKendree, 31; Eureka, 27.
Cornell (Iowa), 40; Coe, 27.
Lake Forest, 24; Mount Morris, 20.
Parsons, 33; Simpson, 22.
Carleton, 17; Monmouth, 15.
Findlay, 52; Cedarville, 25.
Notre Dame, 29; Wabash, 19.
Butler College, 35; Indiana State Normal, 23.
Central Missouri Teachers, 44; Wentworth M. A., 28.
Marryville (Mo.) Teachers, 22; Oklahoma City U., 18.
Kirksville (Mo.) Teachers, 23; St. Joseph Junior College, 22.
Tarkio, 27; William Jewell, 23.
Upper Iowa, 43; Dubuque U., 24.
Rapid City Miners, 30; Chadron (Neb.) Normal, 29.
Kent State, 20; Marietta, 40.
Bluffton, 31; Ohio Northern, 22.
Michigan State, 19; Marquette U., 16.

87 3-Year-Olds Are Nominated For Preakness

By the Associated Press.

BALTIMORE, Jan. 10.—Eighty-seven thoroughbreds, owned by 47 men and women, have been nominated for the $50,000 Preakness to be run Saturday, May 9, at Chicago, it was announced last night by Matt L. Dalger, secretary of the Maryland Jockey Club. The race is the first $50,000 classic of the 1931 turf season.

Heading the list of nominations are C. V. Whitney's Equipoise, winner of the Pimlico Futurity last fall; Mrs. Payne Whitney's Greentree Stable Twenty Grand and A. C. Bostwick's Mate; Vanderpoo, the undefeated entry of the Tennessee Stable, winner of 11 consecutive races, and George Wingfield's Nevada Stock Farm Siskin.

Five Marylanders have entered 13, including Dr. J. Fred Adams' Annimessie, William Woodard's Belair stud, Sir Ashley; Ormseby, Ferrara, Launcelot and La France; Howard Bruce's Avalon, Sylvester W. Labrot's Annapolitan and Mrs. Charles M. Amory's Sagamore Stable Rip Van Winkle, Backgammon, Soupcon and War.

CARSON BEATS MOORE IN POCKET BILLIARD TOURNAMENT UPSET

E. W. Moore, the favorite in the city amateur pocket billiard tournament now in progress at Peterson's Billiard Academy, ran into a surprise last night when he was defeated by F. Garson, 100 to 82, in a match which went 55 innings. It was Moore's first defeat and Carson's first victory in tournament play. Carson's high run was 15 and Moore's was 11. R. McDonaugh now leads the tournament.

ARGENTINE POLO TEAM NAMED FOR U. S. GAMES

By the Associated Press.

BUENOS AIRES, Jan. 10.—The Argentine Polo Association today authorized the Hurlingham Club to send to the United States for tournament play a team composed of Lewis L. Lacey, David B. Miles, Juan B. Miles and Daniel Kearney. The team will have an aggregate handicap of 32 goals.

The association also empowered Lacey to extend an invitation to North American polo officials to send the best possible team to Argentine some time in the near future.

PRINCIPIA AND TRENTON FIVES PLAY TONIGHT

The Principia Junior College basketball five will resume its schedule tonight when the Trenton Junior College team calls at Howard Gym for a Missouri State Junior College Conference game. In a preliminary, the Clayton C team will play the Principia C team. The preliminary will start at 7:30 o'clock.

KAHOKS GO INTO FIRST PLACE IN EAST SIDE RACE

Collinsville High gained undisputed possession of first place in the Southwestern Illinois Conference basketball race after winning its third straight from Madison last night, 30-18, while the former co-leading Alton five was losing to Granite City, 24-15. In the other games, Belleville defeated Wood River, 14-7, and East St. Louis crushed Edwardsville, 36-6.

Collinsville displayed some fine play in stopping Madison. As in the two other league games, the first team was taken out after the first quarter and the Kahok reserves aided in advancing the score. The second half the regulars again started and ran the score to 30-11, after which the Kahok second team again went in.

The breaking of the tie between Collinsville and Alton was due partly to the defending champion Granite City five, which defeated Alton, 24-15. Alton started the game with a powerful attack but seemed to tire after the first quarter and the Warriors swept the host team away with a fast offense that decided the issue in the last two periods.

Granite City and Belleville, by their victories, advanced to a three-way tie with Alton for second place with two won and one lost. The Belleville lads had little trouble winning from Wood River in a slow game, 14-7.

East St. Louis proved that it was still a contender for honors with a decisive win over Edwardsville. The East Siders allowed but six points and the game marks the revival of strength that they displayed in the opening of the season when they gave Collinsville its hardest game.

Wood River is the only team that appears to be out of the title race as the Oilers lost their third straight to Belleville last night. Madison and Edwardsville still will have the chance to bid for the title until either has lost one more game.

The standings follow:

TEAM.	Won.	Lost.	Pct.
Collinsville	3	0	1.000
Alton	2	1	.667
Granite City	2	1	.667
Belleville	2	1	.667
East St. Louis	1	2	.333
Edwardsville	1	2	.333
Madison	1	2	.333
Wood River	0	3	.000

The box scores:

EAST ST. LOUIS (36).				
Name—Position.	F. G.	F. T.	F.	Pts.
Delaney, R. G.	1	2	2	4
Smythe, R. F.	2	2	4	6
Rautina, R. F.	0	1	1	1
Cochrane, L. F.	3	2	0	8
Sandars, L. F.	0	0	0	0
Wash, C.	3	1	0	7
Bean, C.	0	0	0	0
Yund, C.	0	0	0	0
Lotman, R. G.	3	3	0	9
Heider, R. G.	1	0	0	2
Edminston, R. G.	0	0	3	0
Macken, R. G.	0	0	1	0
Totals	13	10	11	36

EDWARDSVILLE (16).				
Name—Position.	F. G.	F. T.	F.	Pts.
Stolz, R. F.	0	1	2	1
Stitz, R.	0	0	0	0
Mack, L. F.	0	0	4	0
Baird, L. F.	0	0	0	0
Fahrig, C.	4	2	0	10
R. Tenor, R. G.	1	0	4	2
T. Tenor, R. G.	0	1	3	1
McLean, L. G.	0	1	4	1
Bauer	0	0	0	0
Totals	5	6	17	16

Summary: Score at end of half—East St. Louis, 18; Edwardsville, 6. Referee—Silley.

GRANITE CITY (24).				
Name—Position.	F. G.	F. T.	F.	Pts.
Wilson, right forward	4	3	1	11
Gardner, left forward	0	2	2	2
Taylor, left forward	1	0	2	2
Berandt, center	1	0	0	2
Colin, center	1	0	1	2
Johannsmeier, right guard	0	3	1	3
Konvicka, left guard	0	0	0	0
Totals	8	8	5	24

ALTON (15).				
Name—Position.	F. G.	F. T.	F.	Pts.
G. Campbell, right for'd.	1	0	1	2
E. Campbell, left forward	1	3	2	5
Brandstetter, left forward	0	0	0	0
Hale, center	3	0	0	6
Eisenrich, right guard	1	3	2	5
Brewer, left guard	1	0	2	2
Totals	7	1	9	15

Summary: Score at end of half—Granite City 9, Alton 5. Time of periods—8 minutes. Officials: Referee—Van Reenter, Meyers. Where played—Alton.

COLLINSVILLE (30)				
Name—Position.	F. G.	F. T.	F.	Pts.
Parker, right forward	3	0	1	6
Moore, right forward	1	0	2	2
Jack, left forward	7	2	2	16
Hildreth, left forward	0	0	0	0
Gaines, center	0	0	0	0
Judikinus, center	2	0	0	4
Allan, right guard	2	0	0	4
Bonar, right guard	0	2	0	2
Gillaspy, lft guard	0	0	0	0
Kanaie, left guard	0	0	1	0
Totals	14	2	6	30

MADISON (18).				
Name—Position.	F. G.	F. T.	F.	Pts.
McMullen, right forward	1	0	0	2
Gayville, right forward	0	0	0	0
Sawicki, left forward	2	2	0	6
Vasileff, left forward	0	0	0	0
McCart, center	1	1	3	3
Lybarger, right guard	3	1	2	7
Biddle, left guard	0	0	1	0
Totals	7	4	4	18

Summary: Score at end of half—Collinsville 16, Madison 4. Time of periods—8 minutes. Officials: Referee—Orr. Timer—Cornwall. Where played—Collinsville. Scorer—Merrill.

BELLEVILLE (14).				
Name—Position.	F. G.	F. T.	F.	Pts.
Braun, right forward	2	0	3	4
G. Smythe, right forward	0	0	0	0
Ehret, left forward	1	2	1	4
T. Smith, left forward	0	0	0	0
Kane, center	0	0	0	0
Ranney, center	0	0	0	0
Cole, right guard	3	0	1	6
Siegmier, right guard	0	0	0	0
Eckert, left guard	0	0	0	0
Ruman, left guard	0	0	0	0
Totals	6	2	5	14

WOOD RIVER (7).				
Name—Position.	F. G.	F. T.	F.	Pts.
Smith, right forward	0	0	0	0
Mize, right forward	0	0	0	0
Rarus, left forward	0	0	0	0
Roe, center, right guard	0	0	1	0
Borman, center	0	0	0	0
Solterman, right guard	1	1	4	3
Eller, right guard	0	0	0	0
Keil, left guard	0	0	0	0
Totals	2	1	5	3

Summary: Score at end of half—Belleville 6, Wood River 6. Time of periods—8 minutes. Officials: Referee—Smith. Timer—Hexter. Scorer—Allan. Where played—Belleville.

Chaminade Plays Ritenour.

The Chaminade High basketball team plays its second game of the season tonight when it goes to Ritenour High for a nonleague game at 8 o'clock. Ritenour will be favored to win.

The lineups:

CHAMINADE.	Pos.	RITENOUR.
Corrigan	R. F.	McCracken
Jansky	L. F.	Taylor
Hardy	C.	Williams
Singler	R. G.	Miller
Phillip	G.	Price

WIDAY'S COLUMN WRAPS

The Gamest Man?

NO, he was not the man who slapped Jack Dempsey's face. Nor was he the guy who tried to pet the elephant's trunk after slipping Jumbo a chew of tobacco. He wasn't even the poor simp who told his wife she would never get him to learn how to play bridge.

The fact is, the gamest man in history was only uncovered today and we are here to tell you he is old enough to know better. He is John C. Meyers, who is awarded the gold filagree for having the nerve to pick the "best ten wrestlers" in the United States. In compiling his list he encountered serious risks of boing gassed, and as a result of its publication it is not necessary to mention the anguish he must now go through in trying to defend his choice.

However, there's no mercy for John. It's "thunbs down" for him, since herewith we give his choice to the world. Go easy with him, boys.

Meyers' "Best Ten."

1. Jimmy Londos, St. Louis, 198 pounds.
2. Richard Shikat, Philadelphia, 218.
3. Hans Steinke, New York, 245.
4. Roy Steele (Pete Sauer), Seattle, 220.
5. Everett Marshall, Denver, 218.
6. Jim McMillan, Illinois U., 216.
7. Rudi Dusek, Memphis, 220.
8. John Pesek, Ravenna, Neb., 195.
9. Dan Koloff, Kansas City, 226.
10. Gus Sonnenberg, Providence, 206.

• • •

There it is now, fellows—don't be too rough. John didn't do so badly. And we dare say you can't pick any better—and PROVE it! If anybody can prove anything in wrestling except that everybody in the game is happy and making money, he is one up on us.

• • •

For Example.

THERE'S Dan Koloff for example. Dan was a great guy around St. Louis when John Contos was here—and subsequently, too. Dan was a carnival wrestler in the same show with "Rough House" Frank Nelson—two good guys, if you ask me, despite the wrestling slant.

John Meyers picks Dan ahead of the late "champion," Sonny Boy Sonnenberg. Now the records will show that Gus has thrown Dan from Maine to California and back again—almost. Dan belongs in the mere mat-wiper class, if we believe the list of victories credited Sonnenberg over Koloff, either under Dan's real or assumed name.

And yet, John C. picks Daniel a notch higher. That's a terrible blunder, John. Dan is about 20 notchers higher than Gus, who ought to be clear out of the picture in this writer's opinion.

About Dan Koloff.

THIS Dan is quite a boy. Nobody knows how old he is at this time. It is safe to say he is not yet 70—that's the best we can do, although we'll have to apologize to Frank Nelson. If Dan is still under 50 we would bet some hard earned savings that he can defeat Marshall, McMillan and perhaps others in the list Meyers has drawn up.

Dan is a great show boy, however. As a face-maker he is priceless and with his big bear physique he might make a gorilla look like a family pet.

Dan's big day came in St. Louis, in the years gone by. Ed Lewis was champion and going over big. Dan was working as porter at the Maryland Hotel and also on the mat in occasional assignments. Things were slow so Dan shied his castor in the ring with the statement that Lewis' headlock was the bunk. The statement was not new. Many had declared that belief. But Dan said he would show up Lewis by allowing Ed to place 25 headlocks on him without resisting and declaring that he would throw Ed anyhow.

Boy, that effort was a classic. Daniel poked his shaven pate into chancery time after time. Lewis squeezed down. He grunted and and puffed and got himself all red in the face.

Dan slipped out time after time, not offering to attack Lewis. After about 23 headlocks had been broken, Dan gracefully succumbed and Lewis was acclaimed the victor.

• • •

But Dan had achieved a record. Ordinarily, in Lewis shows, the business headlocks came into play about the finish of the match—say after about an hour's entertainment. "The spectators must be satisfied" is one of the slogans of wrestling. When all was set Lewis would launch himself upon his foe and hurl him to the floor with successive headlocks. After half a dozen the victim succumbed, the referee tapped Lewis' broad back and everybody was happy.

• • •

Now as to Dan's feat, it either proves that Lewis' headlock is so tough, as claimed; that Dan Koloff is almost immune to headlocks, or that Lewis was foolin' us.

Your guess is as good as any as to which is the correct answer.

• • •

Our Best Bets.

FOR my part, if I had to pick a wrestling team to beat all the world in a genuine catch-as-catch-can wrestling show, with reasonable limits on the mayhem and fouls, I would name John Pesek, Jimmy Londos and perhaps Dick Shikat—with old Dan in the background as a reserve in case of accidents.

In passing we may mention that Don George won the championship from Gus Sonnenberg which invites some wonder what John C. put Sonnenberg about of him.

SOLDAN TRIMS ROOSEVELT AND TIES FOR LEAD IN BASKET RACE

By Harold Tuthill.

Soldan moved into a first place tie in the City High School basketball league last night by nosing out Roosevelt, 17 to 15, in the feature game of the doubleheader at Washington University gymnasium. Cleveland routed Central in the second game, 40 to 21. About 1,000 persons attended.

Some spark seemed to be missing from the Roosevelt machine. Perhaps it did not look as impressive as it did when it defeated Soldan earlier in the week. Neither Kenneth Dillman nor Ward Parker were up to their usual sharp-shooting ability and had it not been for Maupin Patton's timely field goal Soldan would have won by a larger score.

The fact that Roosevelt had a lead and could not make them increase that Soldan put up a sterling defense and it did. Ham Card was an off night, so that he was benched early in the battle in favor of Howard Butts, who, together with Lahey, the other regular, smothered Roosevelt's offense.

The most graphic way of explaining how the two teams fought can be described in a point by point table which follows:

FIRST QUARTER.	
PLAYER.	Roosevelt.
Dillman, foul	1
R. Reese, foul	2
A. Reese, field	4
SECOND QUARTER.	
Zonnis, foul	4
Dillman, field	6
Lahey, field	8
Handler, foul	8
Hasselman, field	8
Patton, field	8
Parker, foul	9
Butts, field	9
Butts, foul	9
THIRD QUARTER.	
Handler, field	9
Hasselman, field	9
Lahey, field	9
Parker, field	11
FOURTH QUARTER.	
Root, foul	12
Patton, field	14
Root, foul	15
Mendelson, field	17

Although Harry Mendelson left the game with his field goal the scores were almost two minutes after the shot before the end of the game during which time Roosevelt unsuccessfully tried to score. However Bartman had an opportunity to tie the count, but the ball rolled around the rim.

In the second game Cleveland started off by missing its shots, so that the score was 3 to 3 before Edgar Vogt sank two goals from scrimmage and Bob Wilfert added another before the quarter was over. Cleveland led at the half, 24 to 8, at the three quarters, 31 to 15, and at the end of the game, 40 to 21.

Ray Landry with five field goals and a free throw led Cleveland's attack and Junior Sexauer counted three times from the floor and five times from the foul line to score 11 of Central's points.

The standings of the schools:

	W.	L.	P.
Beaumont	2	0	1
Soldan	2	0	1
Cleveland	1	1	1
Roosevelt	1	1	1
Central	0	3	0

FIRST GAME.
SOLDAN (17).

Name—Position.	F. G.	F. T.	P.
Mendelson, R. F.	1	0	2
Handler, L. F.	1	1	3
Zonnis, C.	0	0	1
Hasselman, C.	2	0	4
Card, R. G.	0	0	0
Grescowski, G.	1	0	2
Lahye, L. G.	2	0	4
Totals	7	3	16

ROOSEVELT (15).

Name—Position.	F. G.	F. T.	P.
Parker, R. F.	1	0	2
Dillman, L. F.	1	1	3
R. Reese, C.	1	0	2
Martin, C.	0	0	0
Patton, R. G.	2	0	4
Root, L. G.	0	1	1
Totals	5	2	12

Time of periods—8m. Referee—Nye.

SECOND GAME.
CLEVELAND (40).

Name—Position.	F. G.	F. T.	P.
Ray Landry, R. F.	5	2	12
H. Vogt, R. F.	0	0	0
E. Vogt, R. F.	1	0	2
Wilfert, C.	2	0	4
Grescowski, C.	1	0	2
Pohrer, R. G.	2	0	4
Fagiuch, L. G.	3	0	6
Mickley, L. G.	0	0	0
Totals	17	6	40

CENTRAL (21).

Name—Position.	F. G.	F. T.	P.
Sneed, R. F.	3	5	11
Kner, L. F.	2	0	4
Morrow, L. F.	0	0	0
Rau, C.	2

...ON, 26-23

SOLDAN TRIMS ROOSEVELT AND TIES FOR LEAD IN BASKET RAC

By Harold Tuthill.

Soldan moved into a first pl... tie in the City High School bask... ball league last night by nosing ... Roosevelt, 17 to 15, in the fi... game of the doubleheader at ... Louis University gymnasiu... Cleveland routed Central in ... second game, 40 to 21. About 1... persons attended.

Some spark seemed to be missi... from the Roosevelt machine ... cause it did not look as impress... as it did when it defeated Du... earlier in the week. Neither K... neth Dillman nor Ward Par... were up to their usual sharp-sho... ing ability and had it not been ... Maupin Patton's timely field go... Soldan would have won by a lar... score.

The fact that Roosevelt had sh... and could not make them indic... that Soldan put up a sterling ... fense and it did. Ham Card h... an off night, so that he w... benched early in the battle ... favor of Howard Butts, who, ... gether with Lahey, the other gua... smothered Roosevelt's offense.

The most graphic way of ... plaining how the two teams fou... can be described in a point-b... point table which follows:

FIRST QUARTER.

PLAYER.	Roosevelt. Sold...
Dillman, foul	1
R. Reese, foul	2
R. Reese, field	4

SECOND QUARTER.

Zonnis, foul	4
Dillman, field	6
Lahey, field	6
Handley, foul	6
Hasselman, field	6
Patton, field	8
Parker, foul	8
Butts, field	9
Butts, foul	9

THIRD QUARTER.

Handley, field	9
Hasselman, field	9
Lahey, field	9
Parker, field	11

FOURTH QUARTER.

Root, foul	12
Patton, field	14
Root, foul	15
Mendelson, field	17

Although Harry Mendelson w... the game with his field goal, th... were almost two minutes after ... shot before the end of the gam... during which time Roosevelt u... successfully tried to score. Howa... Bartman had an opportunity to ... the count, but the ball rolled ... the rim.

In the second game Clevela... started off by missing its shots, ... that the score was 3 to 3 befo... Edgar Vogt sank two goals fro... scrimmage and Bob Wilfert add... another before the quarter was u... Cleveland led at the half, 24 to ... at the three quarters, 31 to 15, a... at the end of the game, 40 to ...

Ray Landry with five fie... goals and a free throw led Clev... land's attack and Junior Snee... counted three times from the flo... and five times from the foul li... to score 11 of Central's points.

The standings of the schools:

	W.	L.	P...
Beaumont	2	0	1...
Soldan	2	0	1...
Cleveland	1	1	1...
Roosevelt	1	1	1...
Central	0	2	1...

FIRST GAME.

SOLDAN (17).

Name—Position.	F.G.	F.T.	P.
Mendelson, R. F.	1	0	2
Handley, L. F.	1	1	3
Zonnis, C.	0	1	1
Hasselman, C.	0	1	1
Card, R. G.	2	0	4
Butts, R. G.	0	0	0
Lahye, L. G.	1	0	2
Totals	5	3	13

ROOSEVELT (15).

Name—Position.	F.G.	F.T.	P.
Parker, R. F.	1	1	3
Dillman, L. F.	1	1	3
R. Reese, C.	0	0	0
Bartman, C.	0	0	0
Patton, R. G.	2	0	4
Root, L. G.	2	1	5
Totals	6	3	15

Time of periods—8m. Referee—Nyle...

SECOND GAME.

CLEVELAND (40).

Name—Position.	F.G.	F.T.	P.
Ray Landry, R. F.	5	1	11
H. Vogt, R. F.	1	0	2
E. Vogt, L. F.	4	0	8
Wilfert, C.	2	0	4
Grzeswski, C.	0	0	0
Puhrer, R. G.	0	0	0
Paglusch, L. G.	3	1	7
Mickley, L. G.	0	0	0
Totals	15	2	32

CENTRAL (21).

Name—Position.	F.G.	F.T.	P.
Sneed, R. F.	3	5	11
Krey, L. F.	0	0	0
Morros, L. F.	2	0	4
Rau, C.	0	0	0
Johnson, C.	0	0	0
Jouret, R. G.	0	0	0
Gardner, L. G.	3	0	6
Berman, L. G.	0	0	0
Totals	8	5	21

Time of periods—8m.

YALE BOWL PRESENTED TO ROOSEVELT HIG

Roosevelt High School, the Cl... League football champions, w... awarded the Yale Bowl by th... local Yale alumni in an auditoriu... session yesterday afternoon ... Roosevelt. It was the fourth tim... that the Rough Riders won th... coveted trophy.

proves that Lewis' headlock isn't so tough, as claimed; that Dan Koloff is almost immune to headlocks, or that Lewis was foolin' us.

Your guess is as good as any as to which is the correct answer.

* * *

Our Best Bets.

FOR my part, if I had to pick a wrestling team to beat all the world in a genuine catch-as-catch-can wrestling show, with reasonable limits on the mayhem and fouls, I would name John Pesek, Jimmy Londos and perhaps Dick Shikat—with old Dan in the background as a reserve in case of accidents.

In passing we may mention that Don George won the championship from Gus Sonnenberg, which invites some wonder why John C. put Sonnenberg ahead of him.

HARVEY LOSES DECISION TO VINCE DUNDEE IN HIS AMERICAN DEBUT

ENGLISH BOXER TIRES AFTER HE DROPS OPPONENT IN FIRST ROUND

Special to the Post-Dispatch.

NEW YORK, Jan. 10.—Vince Dundee of Baltimore won the decision over Len Harvey of England in 12 smashing rounds at Madison Square Garden last night. Harvey showed himself to be the classier fighter, but it was apparent that he needs to be acclimated here before he will be able to show at his best.

It was only because he tired in the latter rounds that Harvey was beaten. Although the decision was unanimous, the officials who saw and judged the contest had only praise for the Englishman as a fighter.

A crowd of 10,390 cash customers paid a gross gate of $29,935 to see the fight, and they went away well satisfied with their investment.

Harvey showed in the early rounds a skill in feinting that drew admiration from the fans. He is a very pleasing fighter and should prove a welcome addition to the game here. Harvey weighed 154½ pounds and Dundee 159.

Dundee Goes to Floor.

Harvey went to work in the first round and before this session was one minute old he dropped Dundee with a hard left hook to the jaw. Vince took a count of eight and when he got up he held tightly while the Englishman strove to tear himself loose. Shortly afterward Harvey again dropped Dundee with a left which cracked against the body and then bounced up to Dundee's chin. Again Vince took an eight count.

The second round was full of action, but Dundee fought warily, and although he took some stiff lefts to the body that hurt him, he succeeded in cracking over a few hard rights on his own account.

At the beginning of the third round Harvey slipped, but was up immediately, and they began fighting desperately. Dundee got over a hard right and a good left to the jaw. These drew blood from Harvey's mouth.

Dundee switched to a body attack in the fourth round. He got over several good rights, some of which looked quite low. Near the end of the round both exchanged terrific swings to the jaw, Dundee staggering Harvey with a looping right to the head.

Dundee forced the fight in the early part of the fifth. He had a habit of springing into the air as he swung his right to the head, and this apparently robbed the punch of its power. Harvey went to his corner with a cut lip.

Invader Stars to Tire.

There was not much to the sixth round, both men doing plenty of tying up when they came to close quarters. Harvey came out with sudden attack in the seventh and clipped Dundee on the jaw with a swinging right. He then cracked over a stiff left to the jaw and slammed over some more heavy punches in the last few seconds of the round.

Once in the eighth, as Harvey came in, Dundee pushed out a straight left and Harvey's knees appeared to sag, though the punch was very light. Harvey appeared to tire and it looked as if he had willed not so much from any punishment taken in the previous rounds, but because he needs to be acclimated.

Dundee seemed to grow stronger as the fight progressed. In the ninth Dundee got the Briton into a neutral corner and battered his body. Dundee used his head quite considerably to annoy the Englishman and several times during the battle he butted Harvey under the chin. This may have been unintentional.

In the tenth round Harvey sagged at the knees when he went into a clinch. He missed a beautiful right for the jaw by a hair's breadth.

They battered each other heavily in the eleventh round. After the bell rang they exchanged some heavy punches, but when the Englishman ceased firing Dundee slammed over a hard left and right to the head.

They touched gloves at the beginning of the last round and they went at it. Both were shooting for the body. Dundee drew cheers from the crowd as he crouched low in a neutral corner and swayed away from the Englishman's blows. Harvey missed a lot in this round.

Shade Stops Anderson.

Dave Shade of New York, 163 pounds, scored a technical knockout in his semifinal bout with Joseph Anderson of Covington, Ky., 164. After 39 seconds of the tenth round Referee Jack O'Sullivan stopped the fight. Anderson has been sent sprawling on his back just eight seconds before the bell ending the ninth had sounded.

When he came up for the tenth Shade went after him and had him hanging on the ropes in a helpless condition when the referee stepped in between them.

VASHON HIGH BEATS KANSAS CITY QUINTET

The Vashon High School basketball team defeated the Missouri State Negro High School basketball champions last night when they won from the Lincoln High School quintet of Kansas City, 25 to 23, at the Pine Street Y. M. C. A. In a second contest, the Argus Bulldogs defeated the Polish National Alliance Falcons of the Municipal League of East St. Louis, 32 to 28.

NED BRANT AT CARTER

A Story of College Athletics

By BOB ZUPPKE

TWO PARAGRAPHS OF THE STORY:

By Joe Kileen

Coach Dave Meegan has before him a task of no mean proportions if he is to mould from the slow moving, unbalanced Carter basketball team that barely defeated Brighton, 24 to 21, a championship contender.

The showing of Ned Brant, usually brilliant forward, and Jack Slade, arrogant center of exceptional ability when in the mood, was particularly disappointing. True, the boys redeemed themselves in the late minutes to pull the contest from the flames, but their haphazard work in the first half almost cost Carter the game.

VON ELM LEADS IN $10,000 GOLF PLAY WITH 68

By the Associated Press.

LOS ANGELES, Jan. 10.—George Von Elm, Los Angeles business man golfer, toured the par 70 course here in 34-34-68, to grab a one-stroke lead in the Los Angeles $10,000 open today.

Half the field was still out in the first round of play. Tony Manero, New York pro and Clarence Clark, Tulsa, Ok., pro, were tied for second w with 69.

With only a few of the early starters in, J. H. Fogerty, Kirkwood, Mo., pro had held a temporary lead with 36-39—75. A stroke behind followed Eddie Stokes, Denver, with a 76.

Scores first round:

xDenotes amateur.

Tony Manero, New York, 34-35—69.
J. H. Fogerty, Kirkwood, Mo., 36-39—75.
Eddie Stokes, Denver, 38-38—76.
Fred Cahill, Los Angeles, 40-37—77.
Leads Nevi, San Francisco, 40-39—79.
xLee Pendergrass, Los Angeles, 40-41—81.
xLee Pendergrass, Los Angeles, 40-41—81.
Gordon Brunton, San Francisco, 40-42—82.
Jim Heaney, Rochester, N. Y., 36-38—74.
James Rimmer, Jasper, Canada, 35-40—75.
Stanley Kertes, Los Angeles, 39-37—76.
Ralph Gaibal, Dallas, Tex., 38-38—76.
James Edge, Los Angeles, 37-40—77.
Cecil Smith, Denver, 37-41—78.
Elmer Vice, Monterey Park, Cal., 40-38—78.
Gordon Richards, Tacoma, Wash., 37-43—80.
George Clark, Kansas City, Mo., 43-38—81.
Eric Seavall, Los Angeles, 34-38—72.
Willard Hutchenson, Chicago, 34-38—72.
Pat O'Hara, Santa Barbara, Cal, 35-39—74.
Earl Nagel, San Francisco, 40-35—75.
Lew Waldron, Colina, O., 37-39—76.
xHarold Thomson, Glendale, Cal., 37-39—76.
Charles Sommers, Los Angeles, 39-39—78.
Vic d'Alberto, Los Angeles, 41-37—78.
xWinston Fuller, Los Angeles, 40-38—78.
Hutz Martin, Reno, Nev., 42-38—80.
Roy Tufts, San Diego, Cal., 39-41—80.
Mel Magell, Buffalo, N. Y., 43-39—81.
xA. E. Barbee, Los Angeles, 41-41—82.
Al Crowley, Lake Tahoe, Cal., 38-44—82.
David Brassell, Los Angeles, 43-40—83.
Gunnar Johnson, St. Paul, Minn., 40-45—85.
xJohn Deforest, London, 41-44—85.

Racing Results

At Fairgrounds.

Weather clear; track fast.

FIRST RACE—One and one-sixteenth miles:

Blue John (D. Meade)	6.00	3.60	3.20
Harold Ormont (E.James)		3.50	3.00
Turquoise (J. Leyland)			7.00

Time, 1:47 1-5. Revellion, Grier, Jeb, Billy Welch, Bunthorne, Flag Lieutenant, Flying Ambassador, Rufe McClain, Affable also ran.

SECOND RACE—Six furlongs:

Our Johnny (J. McCoy)	15.70	8.00	3.40
Fudge (K. Russell)		5.10	2.50
Transformation (R. Finnerty)			2.80

Time, 1:13 3-5. Yarrow, Bright Comet, Petahil, Prince Apollo, Polylith also ran.

THIRD RACE—Six furlongs:

Essare (R. Finnerty)	56.00	14.80	8.20
Patricia Marion (B. Fischer)		10.70	6.50
Golden Prince (L. Whitacre)			3.50

Time, 1:12 3-5. Paul Bunyan, Tantivy, Martis, Coral Beach, Dark Simon, Broad Meadows and Grier of Spain also ran.

FOURTH RACE—Six furlongs:

Spanish Play (C. Landolt)	4.60	4.10	3.10
Ima Dreamer (A. Ferrat)		15.00	7.00
Hyman (F. C. Smith)			6.50

Time, 1:13 3-5. aPrince D'Amour, Michigan Girl, a Princess Peroxide, Donny Johnny, Anne Arundel and Chene also ran.

a Jos. Leiter entry.

SCRATCHES.

First race—Mother's Choice, Grand King, Capt. Jack Jr., Natrolight, Sa Zdar, Mac Forie. Second race—Donnahan. Third race—Ruaar, Theo Rochester. Fourth race—Our Johnny, Brass Money, Mince Pie, Jimmie L, Kentuck Bill, Polylish. Fifth race—Kadiak, Storm, Panda. Seventh race—Bonfils, Ultimate Vote, Frightful. Duel—Zahn, Balzar, Veil Metis, Old Kid, Michael Monahan, Red Race. Eighth race—Declared off.

At St. Johns.

Weather clear; track fast.

FIRST RACE—Six furlongs:

*Lily Sue (Fields)	2.80	2.30	2.10
Florian (Trenchard)		7.70	3.70
*Highland Fling (F. Smith)			2.10

Time, 1:16 2-5. Izmir, Kauri, Lor Fire, Steven B, Little Imp, Benda, Parisette, *Hasel Gumberis, *Hobcaw also ran.

*Field.

SECOND RACE—Six furlongs:

Bounder (Magley)	13.80	6.10	3.20
Boly Poly (F. Horn)		3.50	2.40
Observation (Malley)			3.20

Time, 1:17. June Moon, Aga Carron, Modern Maiden, John Patrick also ran.

THIRD RACE—One and one-sixteenth miles:

Big Business (Dewalt)	10.70	6.50	5.10
Gold Star (Fields)		4.80	5.50
Wisecrack (Decamillas)			4.00

Time, 1:50 2-5. Fair Bill, Judge Casterly, Sanction, Fair Albert, Lady Clarence and Strong Tackle also ran.

FOURTH RACE—One and one-sixteenth miles:

Reveille Boy (J.Gwynne)	5.00	3.60	3.80
Griffin (F. Horn)		3.60	3.10
Coady (F. Rose)			5.90

Time, 1:49. Armco Naver, Vasin, Minsraluriel also ran.

FIFTH RACE—Five and one-half furlongs:

aOorsay N. (Malley)	10.70	2.90	2.50
Bettin Eyes (Hoffman)		2.30	2.20
Malach (W. Taylor)			3.30

Time, 1:09 2-5. Vindby, Tradesman. Jhase, aCharwood also ran.

aMontalvo entry.

SCRATCHES.

First race—Fretwell, Gladys McClain, Recognition, Vinlin, Lactose, Kigera. Second race—Tyres Rose, The Marauder. Sixth race—Intrepid, Lichfoot Don. Seventh race—Armco Naver.

At Havana.

Weather clear; track fast.

FIRST RACE—Two furlongs:

Usual Time (G. Fowler)	4-1	9-1	even
Gloria Sharp (A. J. Fisher)		even	1-2
*Tonio A (Wallis)			1-2

Time, :22 3-5. Tight Rope, Anitas Pal, Tight Squaw, Clojeth, Abstain, Meal Money, Becky E, La Reogu and Totolo also ran. aF. C. Chinn entry.

SECOND RACE—Five and one-half furlongs:

Frontman (Dalzell)	2-1	even	1-2
Bunty Dominick (Wallis)	10-1	5-1	
Gravesende (Cairone)		even	

Time, 1:07 4-5. Flashy Lady, Meeklena, Old Tuck, Lady Callistora, Afrost, Hazel Hoppe, Airs and Graces, Spanish Indian and Patsy Carter also ran.

THIRD RACE—Six furlongs:

Len Seven (Curran)	8-1	3-1	8-5
Ossie H. (Longdon)		7-5	6-5

Timekeeper (S. Riner). Time, 1:13 4-5. Stylish Mack, Sturdy Stella, Antonio, Pellagay, Motor Chief, King Lo, Ad Remmeon, Florida Gold and Margaret Parker also ran.

FOURTH RACE—Six furlongs:

Temp D'Amour (R. J. Fisher)	3-1	even	1-2
Photiel (E. Neal)		2-1	even
Old Kickapoo (McLaughlin)			1-2

Time, 1:14 2-5. Platoon, Reproducer, Murmuring Pines, Sun Dance, Merry Windsor, Tantram, Brookdale Miss, Jane Rinehart also ran.

FIFTH RACE—One and one-sixteenth miles:

Fairyman (G. Fowler)	5-2	even	1-2
Miraan (R. J. Fisher)		5-2	6-5
Selection (Seabo)			7-10

Time, 1:45 4-5. Mozart, Izoard, Ed Reese, St. Helena, Pinnster also ran.

SCRATCHES.

First race—Elsien Bruce, Melody Miss, Drastic Lady, Carrots, Cheneceau. Second race—Laughing Girl, Masters Rose, Great Piper, Chrysanthemum, Flying Zeno, Bethial. Third race—Fair Vagary, Thomas Patrick, Joan Shirley, Pan, Guy Frazier, Sra. Fourth race—Anitas 5, Yonger, Watch On, Chantry, Hard Rock, Dixie Star, Title Oak. Fifth race—Doc, Darkayress. Sixth race—Tecare, Yulcain Park, Checkmate. Seventh race—Royal Sable, Panivana, Alborak, Grand Bey, Cherokee Maid.

Benton Wins, 18-15.

WEST FRANKFORT, Ill., Jan. 10.—West Frankfort lost its second conference game last night, when they were defeated by Benton, on the local floor, 18-15. West Frankfort led the scoring until near the end of the last quarter, when Lawson was sent in for Isaacs, and he dropped two in the hoop to sew up the game for Benton.

RACING ENTRIES

At Fairgrounds.

(FOR MONDAY)

First race, claiming, $1000, 2-year-olds, maidens, three furlongs:

aEscostar	116	Lorgine S.	113
Adelaide N.	113	Esplanade	116
Dr. Happy	116	Fast Storm	116
Wild Kitty	113	Obstinate Girl	113
aEscoba Price	116	Miss N. Conlan	113
Princess Dorothy	111	Our Princess	113
Society Talk	113	*Logwood	111
Cloaido	116	Wataura	116
*Rojo	111	Tempus	116

aMicken and Brownlee entry.

Second race, claiming, $1000, 3-year-old fillies, six furlongs:

*Amouretie	107	Little Pan	112
*Rough House	107	*Gallopette	107
Delodel	107	June Night	112
*Purple Lady	107	*Falmouth Belle	109
Brown Eyed Mary	112	*Virginia White	107
*Irritation	107	*All Girls	107
Sparrow Hawk	112	*Attire	107
Tan Face	109	*La Bois	107
My Concha	116	*Wisgrose	109

Third race, the Golden Rod Allowances, $1000, 4-year-olds and up, six furlongs:

Line Rider	107	Helen Dean	100
Irish	105	The Southern	107
Crazy Coot	105	Oulla	100
Chickero	107	Rain or Shine	107
Genuine	105	Taddywawa	102
War Time	107	Golden Prince	107
Pinardo	107		

Fourth race, The Avondale, allowances, $1200, 4-year-olds and up, one and one-sixteenth miles:

Chip	107	Dark Abbot	110
Grecian Beauty	100	Bide A Wee	110
Storm	109	Panda	100
Cloak	109	Ell-Weir	107
Water Lad	107		

Fifth race, claiming, $1000, 4-year-olds and up, one and one-eighth miles:

*Cockrill	112	Ormonbird	114
*Bazer Play	110	Theo Rochester	109
*Jay Hobby	105	High Storm	112
*Almere Goldsmith	109	*Necodale	107
Bob Kernan	114	Buddy Basil	112

Sixth race, claiming, $1000, 4-year-olds and up, one and one-eighth miles:

*Smiling Prince	102	Belle of Winchester	102
*Satisfy	100	Vandal	107
Polly Timber	112	Wicker Drive	112
*Thistle Coot	108	Luke Jr.	112
Miss Peggy	100	Vole	107
Jilian	114	Que Cent	107
*Baltroma	107	*Clapper	107
Borough Monger	112	*Bardalid	107
Miss Maryland	107	*Merrit	107

Seventh race, claiming, $1000, mile and one-sixteenth, 3-year-olds:

Englewood	112	William J.	107
Allerette	105	*Lila	100
*Thistle Dee	105	Noel's First	103
Thistle Bottle	112	*Surpass	112
*White Hooper	107	Awkward Boy	113
*Gertrude Neude	107	Sun Porter	106
Goldie Bell	105	*Merritt	107
Dick Shevly	112	*Bardalid	107
Burnam	107	*Black Lula	101

*Apprentice allowance claimed.

Weather clear; track fast.

At St. Johns.

(FOR MONDAY)

First Race—$700, 2-year-old maidens, allowances, two furlongs:

aSiwanoy	122	Barcheress	119
aLargien	119	Jigre	113
Gamlet	113	Stella F	113
Alcyve	113		

aR. G. Narelle entry; b—S. P. Randolph entry.

Second Race—$700, claiming, 4-year-olds and up, six furlongs:

Full Speed	111	Landlord	105
Wacket	108	John J. Williams	110
Afton	110	Nigera	103
St. Otis	111	Brother Rank	108
Jeff O'Neil	110	Florian	110
Lady McNeil	103	Gladys McClain	110
Talky	108	Master Sweep	110
Rosemine	108	Golden Patch	103

Third Race—$700, claiming, 3-year-olds and up, one and one-sixteenth miles:

On Avon	107	Mint Toddy	107
Tomboy	103	Leonardeau	107
Moon Phase	106	Fal to Pal	98
Angela Lavin	102	Ignite	105
Hairpin	102	Hobcaw	102
Lightfoot Don	105		

Fourth Race—$700, claiming, 4-year-olds and up, one and one-sixteenth miles:

Frances Seymour	112	Madder	103
Belmona	108	Gold Star	114
Sanction	108	Letalone	114
Betty Barrett	98	Strong Tackle	111

Fifth Race—$700, claiming, 3-year-olds and up, six furlongs:

Cleia	105	Bounder	107
Dee John	110	Modern Maiden	101
Brown Gold	105	Wolverine	109

Sixth Race—$700, maidens, 3-year-olds, six furlongs:

Algara	107	aracas	107
Patricia M	105	June Moon	113
Roly Poly	105	aSnowcloud	113
		aBorealis	107

aHarned Brothers entry.

Seventh Race—$700, claiming, 4-year-olds and up, one and one-sixteenth miles:

Boris	107	Face Cream	107
Rundale	109	Tom Byrne	110
Genius	105	Dalia	103
Reigh Shot	100	Kentucky Colonel	102
Sweet Tidings	103	Lactear	107
Icarus	105	Qui	Disq

Weather clear; track fast.

At Havana.

(FOR SUNDAY)

First race, $800, claiming, 4-year-olds and up, six furlongs:

Orestes II	110	*Shasta Love	105
*Buchon	110	*Clifton's Maid	102
*Thomas Patrick	107	Lew Black	116
Carin	110	Clemmie	110
*Huesman	107	General Clinton	119
*Red Bank	110	Frank Lant	115
Rock Thorn	115	*Doncru	107
*Trappy	110	Bedford Saint	115
Sweet Lacruse	115	*Swift Current	102

Second race, $800, claiming, 4-year-olds and up, six furlongs:

Horan's Alley	115	Branch Lass	110
*Mabel Seth	105	Two Bills	115
Lasa	115	*Free Helen	102
Thistle Gold	115	Prince Ronald	115
Uncle Boot	115	*Mad Sketch	110
Zeline	115	*Margaret Scott	102
*Finnath	115	*Vulcan Park	115
Mac Horan	112	McCulloch	118
Sculling Girl	110	*Preferred	107

Third race, $800, The Santa Clara, 3-year-olds, six furlongs:

Rare Charm	110	*Smooth	107
Buhsman	114	Ehukai	111
Jimmy Jingle	107	Rosedrop	107
Belmont	107	*Garock	102
		*Water Port	102

Fourth race, $800, Kingsport, 3-year-olds, one mile and 50 yards:

Flying Zeno	111	Black Finn	108
*Old Sol	103	*Iona Ruth	101
*Beau Ideal	103	**spud	106
Double Chinn	103	Gully Jumper	108
*Marie Flute	108	Bonnavirian	103
Star Button	108	Darkayress	105

Fifth race, $2000, the National Hotel Handicap, 3-year-olds and up, one and one-sixteenth miles:

Bad News Bob	110	Overboard	107
Kingsport	101	Dearest	109
Jem	109	Yam Toy	109
Night Tears	121	Paula Park	103

Sixth race, $1000, claiming, 4-year-olds and up, mile and 50 yards:

Woody Long	109	*Sun Chen	111
Canadell	112	R. Smith	112
Ulverston	106	*William Penn	109
Tishybo	111	*Polar Sea	109
Cast	111	Florida Gold	112
Madrugdon	112	*Amsterdam	107
Your Play	112	*Stern Chaser	107

Seventh race, $800, claiming, 4-year-olds and up, oone and one-sixteenth miles:

Miss Desmond	104	Forever	112
Mainabet	107	Cyrano	112
Paranymph	104	Winnie Jo	104
Ben Tincup	106	M. J. Muir Jr.	109
Solus	106	Lazrance	106
Little Scout	112	True Boy	108
Miss Evat	110	Bills Dorsa	101
Chatsen	112	Flying Express	112
Lancer	112	Tester	109

Weather clear; track fast.

COLLYER'S SELECTIONS

At Havana.

1—Orestes II, Trappy, Huesman.
2—Lassa, Ranch Lass, Hogan's Alley.
3—Rare Charm, Water Port, Bushman.
4—Dark Ayress, Magic Flute, Flying Zeno.
5—Jem, Kingsport, Night Tears.
6—Campanini, Florida Gold, Stern Chaser.
7—Miss Desmond, Mainsbeet, True Boy.
BEST—DARK AYRESS.

OTHER SELECTIONS

At Fairgrounds.

By THE LOUISVILLE TIMES.

1—Watauga, Cloaldo, Escobe Price.
2—Falmouth Belle, Purple Lady, Tan Face.
3—Golden Prince, Crazy Coot, Taddywawa.
4—Ell-Weir, Grecian Beauty, Dark Abbot.
5—ORMONBIRD, High Storm, Cockrill.
6—Miss Maryland, Ham, Thistle Coot.
7—Burnam, Sun Porter, Surpass.

At St. Johns.

By THE LOUISVILLE TIMES.

1—No selections.
2—Wacket, Brother Rank, Afton.
3—Intrepid, Moon Phase, Leonardeau.
4—Belmona, Letalone, Strong Tackle.
5—DEE JOHN, Cleia, Bounder.
6—Patricia M, Roly Poly, June Moon.
7—Rundale, Boris, First Day.

MARCEL CAMP LEADS IN POCKET BILLIARD TOURNEY COMPETITION

NEW YORK, Jan. 10.—Marcel Camp, young cue artist of Detroit, continued to set the pace in the interstate pocket billiard tournament at Dwyer's Broadway Academy yesterday, when he outscored Joseph Procita, Gloversville, N. Y., 125 to 95.

It looks as if the game would end in quick time, Camp scoring 18, 27 and 52 in his first three times at the table, leading his rival, 97 to 11, but the players then resorted to safety play and the result was the longest game of the tourney so far, 36 innings.

Charles Seaback, Boston, won his second game in eight starts when he scored over Benny Allen, Kansas City, 125 to 90, in 14 innings. It was Allen's seventh loss in eight games. The high runs were: Seaback 35, Allen 32.

Andrew Ponzi, Philadelphia, scored his fifth victory in six starts when he outscored Arthur Church, Yonkers, 125 to 114, in a night match.

BILLIKENS MEET CONCORDIA FIVE IN GAME TONIGHT

It would seem that if Concordia Seminary is ever to win the city collegiate basketball championship it should pull the trick this season. Tonight's game with St. Louis U. at the Pine street gymnasium should come near settling the question. The Billikens are a green team with new men at both forward positions and at center, while Concordia has veterans at four positions. Last year, when the Billikens had a good, experienced team, Concordia beat them by one point and then lost the second game by one point. Washington University's Bears do not play the Preachers this year but they play the Billikens twice.

After much experimenting, Coach Mike Nyikos has definitely settled upon Joe and Frank Kennedy as his two best forwards and there is no question that Leo Grandoni is the best center he has. Les Hunt, the captain, and Les Roberts are the guards.

Concordia probably will start Etzler and Hartman at the forward positions, Kellermann at center, and Captain Bill Rueter and Hageman at guards. Hageman is the only one of this quintet who was not a first string man last year. Lehman is Dr. Simpson's reserve center.

Concordia has played only two games, losing to Rolla and Arkansas Aggies, both by close scores. This would seem to give the Billikens a moral advantage for they have won four while losing three. They have defeated Southern Illinois Normal, Drake, Iowa and Arkansas.

The probable lineups:

CONCORDIA.	Pos.	ST. LOUIS U.
Etzler	R. F.	J. Kennedy
Hartman	L. F.	F. Kennedy
Kellermann	C.	Grandoni
Rueter	R. G.	Hunt
Hagemah	L. G.	Roberts

Referees—Dr. Al Marquard and "Pore" Lewis.

Starting time—8:15 p. m.

Place—St. Louis University gymnasium, on West Pine boulevard, west of Grand boulevard.

Coast League Is Ready to Accept Draft Proposals

By the Associated Press.

LOS ANGELES, Jan. 10.—With the draft proposal of the major league accepted with reservations, directors of the Pacific Coast Baseball League prepared today to close their annual midwinter meeting by electing a president.

The conditional acceptance of the draft proposal featured the sessions of the annual conclave yesterday.

The term of agreement under the universal draft of players is to be seven years from the date of signing, one reservation provides. Other reservations are:

No player is to be selected for draft from a class AA club until he has been in a class AA league two seasons, regardless of how long he has been in any other national association club, provided his contract was not assigned from a major league club.

If a player is signed by a class AA or class A club without previous professional experience on or after Aug. 1, his services during the balance of the year shall not be considered by clubs of these classifications as one season of service.

The majors agree to sign only college players from among those without previous professional experience if class AA clubs agree to major-minor selection rules.

Assignments of players farmed out shall be permitted for not more than three successive seasons for major and class AA leagues, in the case of any one player.

Copies of the acceptance resolution were forwarded to J. Ernest Savard of the Montreal International League club; George K. Belden, Minneapolis American Association team, and Bill Lane of the Hollywood club of the Pacific Coast League. The three comprise a class AA league committee to settle the draft problem.

Telegrams also were sent to heads of the other class AA leagues advising them of the Pacific Coast loop's action and asking if any other organizations were of the same mind.

Freeman Wins Bout.

HOT SPRINGS, Ark., Jan. 10.—Tommy Freeman, welterweight champion, won a decision here last night over Pete August, Bridgeport, Conn., in a 10-round non-title bout.

New York Board Took in Too Much Territory in Deposing Schmeling, N. B. A. Head Says

By the Associated Press.

CHICAGO, Jan. 10.—The National Boxing

DEATHS

Barber, Wheeler
Bitting, William Coleman
Bull, Shirley Evelyn
Burge, Anton
Butler, Mary Ellen
Chappuis, Frances Mary
Conrad, Dr. William N.
Curry, Ella Adams
Doerflinger, Frank
Dondas, Irene
Eberle, Jacob
Flaton, Ruth
Gilliam, James Calvin
Gorski, Rosalie
Grueninger, Henrietta
Guelker, Barbara
Henke, Lena
Hennsler, Mazie
Hubbard, Maud
Hummelsheim, Roy Edmund
Jack, Elsie
Johnson, Magdalena E.
Kantor, John
Katz, Isadore
Knak, Fred
Kofahl, Vergie
Komorowski, Henry A.
Kozozmski, Walter
Lahart, Timothy
Lammert, Frank
Lofland, Austin M.
Ludden, Patrick J.
Luig, Joseph H.
Luschnitz, Cecilia
McArthur, Catherine Barbara
McAnany, Katerine
McCauley, Susan
McLaughlin, Thomas F.
Moor, Marguerite C.
Mraz, Mary
Nalty, Catherine L.
Nitsch, Otto
Nolan, Matilda F.
Phillips, Willie
Pinz, Rose
Ranson, Joseph
Reeves, Raymond R.
Robertson, Armenia
Rouschausen, Fred W.
Schlothauer, Elsie E.
Sickel, Kate
Steinmetz, Gertrude
Steyns, Nancy A.
Tesselaar, Nicklas
Traub, Regina
Wack, Emil
Wigge, Casper R. J.

BARBER, WHEELER—Of 1419 South Twelfth street, on Friday, Jan. 9, 1931, at 5:45 p. m., beloved husband of the late Josephine Barber, dear father of Mrs. Maud Bayer, at the age of 80 years.
Funeral Monday, Jan. 12, at 2 p. m., from Weick Bros. funeral home, 2201 South Grand boulevard, to Sunset Burial Park. Omit flowers. (c7)

BITTING, WILLIAM COLEMAN—On Saturday, Jan. 10, 1931, husband of the late Anna Mary Bitting, father of William C. Jr. and Kenneth H. Bitting.
Notice of services later. (c)

BULL, SHIRLEY EVELYN—Entered into rest on Saturday, Jan. 10, 1931, at 6 a. m., darling daughter of George and Florence Bull (nee Penn), dear sister of Laverne Bull and our dear granddaughter, great-granddaughter, niece and cousin, age 2 years 5 months and 27 days.
Funeral Tuesday, Jan. 13, at 3 p. m., from the George L. Fleitsch chapel, 5966 Easton avenue, to Oak Grove Cemetery. (c1)

BURGE, ANTON—On Friday, Jan. 9, 1931, at 10:40 p. m., dear brother of Marialena Acisa Burge, our dear brother-in-law and uncle, aged 80 years.
Funeral from Wacker-Heidorle chapel, 3634 Gravois avenue, Tuesday, Jan. 13, at 8:30 a. m., to St. John the Baptist Church, thence to SS. Peter and Paul's Cemetery. (c1)

BUTLER, MARY ELLEN (nee Sheridan)—Of 3161 Nebraska av., beloved wife of Frank H. Butler, dear mother of Mrs. Mary Zangrafi, Mrs. Grace Kats, Mrs. Zoe Seemayer (nee Butler), Frank, Margaret, James and the late Irvin Butler, dear sister of Mrs. Katherine Weidle, and John Sheridan, and our dear sister-in-law, mother-in-law, grandmother, aunt and cousin.
Funeral on Monday, Jan. 12, at 9:30 a. m., from Ziegenhein Bros.' chapel, 2023 Cherokee st., to St. Francis de Sales' Church, thence to SS. Peter and Paul's Cemetery. (c7)

CHAPPUIS, FRANCES MARY (nee Denisset)—Departed this life Saturday, Jan. 10, 1931, at 5:15 p. m., relict of Aram Chappuis, dearly beloved mother of Alfred, Earl, LeRoy, Beatrice, Cecelia, Leona Chappuis and Mrs. Hilda Rinehard, dear sister of Mrs. Mary Popp, Mrs. Amelia Burger, Mrs. Emma Klumb, Louise, Felix J., Ruben and Vincent Denisset.
Remains will be conveyed to Union Station from residence, 2047A Accomac street, Monday, Jan. 12, at 8 a. m., for interment in Perryville, Mo., for interment Tuesday, Jan. 13. (c7)

CONRAD, DR. WILLIAM N.—Entered into rest on Friday, Jan. 9, 1931, dearly beloved husband of the late Nellie Plant Conrad, father of Helen and Dr. William Lightner Conrad.
Services from the Wagoner chapel, 3621 Olive st., Saturday, Jan. 10, at 2:30 p. m.

CURRY, ELLA ADAMS—At her home, 537 Purdue avenue, University Hills, Jan. 9, 1931, wife of late A. J. Curry, mother of Jennie Fearn, Ophelia Curry and Mildred Curry Friend.
Funeral at home, 10 a. m., Monday, Jan. 12. Burial in Valhalla Cemetery. (c7)

DOERFLINGER, FRANK—Entered into rest on Saturday, Jan. 10, 1931, beloved husband of the late Caroline Doerflinger, dear father of Charles and William, dear father-in-law, grandfather, great-grandfather, brother and uncle, aged 84 years.
Funeral from Leidner chapel, 2223 St. Louis avenue, Monday, Jan. 12, at 1::30 p. m., interment Calvary Cemetery. (c7)

DONDAS, IRENE (nee Sullivan)—At San Diego, Cal., on Wednesday, Jan. 7, 1931, beloved wife of the late William R. Dondas, dear mother of James Dondas, Mrs. Edward Legere, and Mrs. L. Pichon, dear sister of Birdie and James Sullivan, Mrs. Abbie Brien, Mrs. Julia Llewelyn, our dear aunt and sister-in-law.
Funeral from Arthur J. Donnelly's parlors, 3846 Lindell boulevard. Notice of funeral later. Remains will arrive Sunday morning.

EBERLE, JACOB—Of 3834 Juniata street, on Thursday, Jan. 8, 1931; at 10:30 p. m., beloved husband of the late Margaret Eberle, dear father of Charles, Jacob and Margaret Eberle and Mrs. Mary Eckhoff (nee Eberle), and our dear grandfather, in his eighty-sixth year.
Funeral on Monday, Jan. 12, at 8:30 a. m., from Weick Bros.' funeral home, 2201 South Grand boulevard, to St. Pius' Church, thence to SS. Peter and Paul's Cemetery. (c7)

FLATON, RUTH O.—On Wednesday, Jan. 7, 1931, at 12:40 p. m., darling daughter of Anton and Olga Flaton (nee Lang), dear sister of Anita Flaton, dear niece, cousin and granddchild.
Funeral from Kriegshauser's new funeral home, 4228 South Kingshighway boulevard, on Saturday, Jan. 10, at 2 p. m. Interment in New Picker Cemetery. (c)

GILLIAM, JAMES CALVIN—Jan. 9, 1931, husband of Mary Gilliam, father of Marie Gilliam, our son and brother.
Remains at McLaughlin parlors, 2301 Lafayette, until 9 p. m., Saturday. Interment at Lexington, Tenn. (c7)

GORSKI, ROSALIE—Entered into rest on Thursday, Jan. 8, 1931, beloved daughter of Frank and Pella Gorski (nee Waszelewski), dear sister of Alexander and Sophie.
Funeral from family residence, 1124B Cass avenue, on Monday, Jan. 12, at 8:30 a. m., to Saint Casimier's Church. Interment Calvary Cemetery. (Central service.) (c7)

GRUENINGER, HENRIETTA—Entered into rest Jan. 9, 1931, at 6:40 p. m., dear mother of John and George Grueninger and Mrs Emma Schuchmann (nee Grueninger), our dear sister, aunt, mother-in-law, grandmother and great-grandmother, aged 85 years.
Funeral Monday, Jan. 12, at 2 p. m., from Bopp chapel, Kirkwood. Interment in Bethania Cemetery. (c7)

GUELKER, BARBARA (nee Stofko)—Of 1312 Grattan street, entered into rest on Friday, Jan. 9, 1931, at 3 a. m., dear wife of Lawrence Guelker, dear daughter of Barbara Stofko and our dear sister.
Funeral from Kriegshauser's new funeral home, 4228 South Kingshighway boulevard, Monday, Jan. 12, at 8:30 a. m., to Aloysius Church. Interment old SS. Peter and Paul's Cemetery.
Member of Married Ladies' Sodality of St. Aloysius Church. (c96)

HENKE, LENA—Asleep in Jesus, on Friday, Jan. 9, 1931, at 1:15 a. m., at 3208A Barrett street, beloved wife of Charles Henke, dear mother of Fred, Carl and the late Wilbert Henke, our dear grandmother, mother-in-law, sister-in-law and aunt.
Remains in state at William M. Schumacher chapel, 4834 Natural Bridge avenue, until Monday, 10 a. m. Services same day at 2 p. m. at the Markus Evangelical Lutheran Church. Twenty-second and Angelica streets. Interment in Concordia Cemetery. Deceased was a member of the Concordia Ladies' Aid Auxiliary, Branch No. 5. (c7)

HENSSLER, MAZIE (nee Swoboda)—Of 1428 North Newstead avenue, on Saturday, Jan. 10, 1931, at 3:40 a. m., beloved wife of Leo Henssler, dear sister of James and Frank Swoboda, Mrs. Charles Weil, Mrs. James Bishop and Mrs. James O'Dou and our dear sister-in-law, aunt and cousin at the age of 42 years.
Due notice of funeral later from Weick Bros.' funeral home, 2201 South Grand boulevard. (c)

HUMMELSHEIM, ROY EDMUND—Entered into rest on Friday, Jan. 9, 1931, at 10:15 p. m., beloved husband of Thekla A. Hummelsheim (nee Stevens), dear father of Roy Edmund Jr., dear son of Walter and Estelle Hummelsheim (nee Bermingham), dear brother of Augusta June, Walter J. Jr., Fred, Mrs. Henry Nauman and our dear brother-in-law and uncle, at the age of 31 years and 5 months.
Due notice of funeral from Wacker-Heidorle chapel, 3634 Gravois avenue, later.

HUBBARD, MAUDE—Entered into rest on Friday, Jan. 9, 1931, at 7:45 p. m., dear sister of Frank M. Hubbard and my dear sister-in-law.
Funeral from chapel, 5966 Easton avenue, Monday, Jan. 12, at 1:30 p. m., to St. Peter's Cemetery. (c7)

JACK, ELSIE (nee Kosche)—Of 4119A Sarpy, entered into rest Jan. 9, 1931, dear mother of Wanetа and Dorothy, dear daughter of Mrs. B. Kosche and our dear sister, sister-in-law and aunt.
Funeral from parlors, 4356 Lindell boulevard, Monday, Jan. 12, at 1 p. m. Interment at St. Peter's Cemetery. (c7)

JOHNSON, MAGDALENA E. (nee Schreier)—Suddenly, on Friday, Jan. 9, 1931, at 12 a. m., at her home, 2633 Carson road, St. Louis County, beloved wife of Wesley F. Johnson, dear mother of Wesley, Margaret, Ruth and Marie Johnson, and our dear grandmother, sister-in-law and aunt, at the age of 43 years.
Funeral from Kriegshauser's chapel, 4104 Manchester avenue, on Monday, Jan. 12, at 2 p. m. Interment SS. Peter and Paul's Cemetery. (c)

KATZ, ISADORE—Of 5826 Cote Brilliante av., entered into rest on Wednesday, Jan. 7, 1931, beloved husband of Lorraine Katz (nee Baker), dear son of Mrs. G. Katz and the late Benjamin Katz, our dear brother, brother-in-law and brother-in-law.
Funeral Sunday, Jan. 11, 2 p. m., from late residence, 5826 Cote Brilliante av. Interment Chesed Shel Emeth. (c)

KNAK, FRED—Of 2407 South Eleventh street, on Friday, Jan. 9, 1931, at 2:30 p. m., beloved husband of Edna Knak (nee Reis), dear father of Fred Jr., dear son of Charles Knak and the late Kate Knak (nee Mach), dear brother of Helen and Mary Louise Knak, our dear son-in-law and brother-in-law, at the age of 28 years.
Funeral Tuesday, Jan. 13, at 2 p. m., from Weick Bros.' funeral home, 2201 South Grand boulevard, to New St. Marcus Cemetery. (c1)

KOFAHL, VERGIE—On Saturday, Jan. 10, 1931, at 12:05 a. m., dear wife of Chester Kofahl and our dear daughter.
Remains will be forwarded from Kriegshauser's chapel, 4104 Manchester avenue, on Sunday, Jan. 11, at 8 a. m., to Licking, Mo.

KOMOROWSKI, HENRY A.—Of 1833 Madison st., entered into rest on Thursday, Jan. 8, 1931, at 6:03 p. m., dearly beloved husband of Veronica Komorowski (nee Stumpf) and our dear father, son, brother, father-in-law, grandfather, brother-in-law and uncle, after a brief illness, aged 49 years.
The funeral takes place on Monday, Jan. 12, at 8:30 a. m., from Brockland chapel, 1827 Hogan st., to St. Liborius' Church, thence to Calvary Cemetery. (c7)

KOZOZEMSKI, WALTER—Entered into rest on Friday, Jan. 9, 1931, at 4 p. m., beloved husband of Ella Kozozemski (nee Dobrick), dear father of Walter Jr., Delores and Vernon and our dear son, brother, brother-in-law and nephew.
Funeral from family residence, 4043 Thrush avenue, on Monday, Jan. 12, at 8:30 a. m., to St. Adelbert's Church. Interment Calvary Cemetery. Central service. (c7)

LAHART, TIMOTHY—Jan. 8, 1931, at 10:30 p. m., dear son of the late Michael and Ellen Lahart (nee Teefey), dear brother of Michael and Mary Lahart and the late Thomas Lahart.
Funeral from parlors, 4355 Washington boulevard, on Monday, 10:30 a. m. Interment in Calvary Cemetery. (Stuart service.)

LAMMERT, FRANK—Age 68, on Thursday, Jan. 8, 1931, at 8:45 p. m., dearly beloved husband of Elizabeth Lammert (nee Hofmeyer), dear father of Frances Roesch, Gertrude Berry, Alma Ahlemeyer, Frank, Alphonse, Elizabeth McEntee, Harry and Joseph, and our dear father-in-law, grandfather, brother, brother-in-law and uncle.
Funeral from residence, Mehlville, St. Louis County, Mo., Monday, Jan. 12, at 8:30 a. m., to Assumption Church and Cemetery, Matthew, Mo. Member of Married Men's Sodality of Assumption Church. (c7)

LOFLAND, AUSTIN M.—Of 6329 Laura avenue entered into rest on Thursday, Jan. 8, 1931, at 6 p. m., dearly beloved husband of Evelyn Lofland (nee Beers), dear son of William Lofland, dear son-in-law of Lloyd E. and Alverna Beers, dear brother of Morris Lofland and Mrs. Herbert Olsen and our dear brother-in-law, uncle and grandson, in his twenty-fifth year.
Funeral from Wacker-Helderle chapel, 3634 Gravois avenue, Monday, Jan. 12, at 1:30 p. m., thence to Valhalla Cemetery.

LUDDEN, PATRICK J.—Of 6115 Clayton avenue, entered into rest on Thursday, Jan. 8, 1931, at 4 a. m., dearly beloved husband of Agnes E. Ludden (nee Burke), dear father of Mary, Helen and Margaret Ludden, dear brother of Martin, Honor, Bridge and Mary Ludden of St. Paul, Minn.
Funeral from family residence, 6115 Clayton avenue, on Monday, Jan. 12, at 8 a. m., to St. James' Church. Interment Calvary Cemetery. (Kriegshauser service.)
A member of Local No. 35, Journeymen Plumbers, and Holy Name Society of St. James Church.

LUIG, JOSEPH H.—Of 4158 Flad av., on Thursday, Jan. 8, 1931, at 12:30 p. m., dearly beloved husband of Eileen Luig (nee Loomis), dear father of Joseph Jr. and Gregory Luig, dear son of Anna Luig, dear brother of Ben, Harry, Al and Hugo Luig, our dear son-in-law, brother-in-law and uncle, in his thirty-ninth year.
Funeral Monday, Jan. 12, at 8:30 a. m., from Robert's parlors, 1005 S. Grand bl., to St. Margaret's Church. Interment SS. Peter and Paul's Cemetery. (c7)

LUSCHNITZ, CECILIA (nee Stuben)—Of 4612 Tyrolean avenue, suddenly on Friday, Jan. 9, 1931, at 2:30 p. m., beloved wife of Frank Luschnitz, our dear mother, sister-in-law and aunt, aged 68 years.
Funeral from residence, 4612 Tyrolean avenue, Monday, Jan. 12, at 8:30 a. m., to Our Lady of Sorrows' Church, thence to SS. Peter and Paul's Cemetery. (c7)

MCARTHUR, CATHERINE BARBARA (nee Wulle)—Of 7800 Folk avenue, Maplewood, on Thursday, Jan. 8, 1931, at 8:20 p. m., dear beloved wife of Paul McArthur, dear mother of William P. and Malcolm Edward McArthur, dear daughter of J. F. Wulle, dear sister, sister-in-law, mother-in-law, grandmother and aunt.
Funeral from Kriegshauser's new funeral home, 4228 South Kingshighway boulevard, on Monday, Jan. 12, at 9:30 a. m. Interment Oak Grove Cemetery. (c)

MCANANY, KATHERINE (nee Hagarty)—Of 4066A Shaw avenue, on Friday, Jan. 9, 1931, at 7 a. m., dear wife of the late Charles J. McAnany, dear mother of John A., Charles G. and Margaret McAnany, and Mrs. Anna Tillman, Mrs. Catherine Heuvelman, and the late James McAnany, our dear mother-in-law, grandmother, great-grandmother and aunt.
Funeral from Kriegshauser funeral home, 4228 South Kingshighway, on Tuesday, Jan. 13, at 8:30 a. m., to St. Margaret's Church. Interment Calvary Cemetery. (c7)

MCCAULEY, SUSAN—On Thursday, Jan. 8, 1931, at 7:30 p. m., dear wife of the late William McCauley, dear mother of Margaret McCauley, Mrs. S. M. Carey and the late Mary Coleman, dear sister, grandmother, great-grandmother and aunt in her ninety-fourth year.
Funeral from the residence, 4174 Shaw av., on Monday, Jan. 12, at 10:30 a. m., to St. Margaret's Church. Interment Calvary Cemetery. (Kriegshauser service) (c7)

MCLAUGHLIN, THOMAS F.—Entered into rest Friday, Jan. 9, at 11:45 p. m., beloved husband of Catherine E. McLaughlin (nee McCarthy), dear father of Frank and Catherine J. McLaughlin, son of Jeremiah McLaughlin, brother of the late Mrs. D. D. Cook and John W. McLaughlin.
Funeral from family residence, 4847 Minnesota avenue, Monday, Jan. 12, at 9:30 a. m., to Our Lady of Sorrows Church. Interment in Calvary Cemetery. (c7)

MOOR, MARGUERITE C.—Jan. 9, 1931, wife of Henry L. Moor, mother of Lynn C. Phillips.
Funeral Monday, 8 a. m., from McLaughlin parlors, 2301 Lafayette, to Centralia, Ill. Motor. (c7)

MRAZ, MARY (nee Cabrink)—Entered into rest Friday, Jan. 9, 1931, at 3:45 a. m., dear wife of the late Frank Mraz, dear mother of Joseph A., Vincent R., John H., Rudolph B. and Albert Mraz, Mary E. Chott, Anna C. Kohler, Rosa C. Brenk, Cecelia Schlecht (nee Mras), dear mother-in-law and grandmother, aged 77 years and 2 months.
Funeral from John G. Koch's parlors, Fenton, Mo., Monday, Jan. 12, at 8:30 a. m., to St. Paul's Church and Cemetery, Fenton, Mo. (c)

NALTY, CATHERINE L.—Of 3927 Greer avenue, entered into rest on Friday, Jan. 9, 1931, at 12:23 a. m., beloved daughter of Delia Nalty (nee Walsh) and the late William C. Nalty, and dear sister of William C. and Joseph J. Nalty and the late Leonora Marie Nalty, and our dear niece and cousin.
Funeral will take place from the Mullen chapel, 5165 Delmar boulevard, on Monday, Jan. 12, at 8:30 a. m., to St. Matthew's Church. Interment in Calvary Cemetery. (c7)

NITSCH, OTTO—Of 4109 Wilmington av., on Friday, Jan. 9, 1931, at 4 p. m., dear husband of Theresa Nitsch (nee Gass), dear son of Andrew Nitsch, dear father of Alice Nitsch, dear brother of Sister Rosalie of Sisters of Divine Providence, our dear brother-in-law and uncle.
Funeral from Kriegshauser's new funeral home, 4228 S. Kingshighway bl., on Monday, Jan. 12, at 8:30 a. m., to St. Stephen's Church. (c)

NOLAN, MATILDA F. (nee Maguire)—Entered into rest at Cuba, Mo., Thursday, Jan. 8, 1931, at 5 a. m., beloved wife of Albert C. Nolan and dear mother of Lillian Nolan, Mrs. William Konemann and Mrs. C. Jaas and our dear grandmother.
Funeral from residence, 7253 Dorset avenue, University City, at 8:30 a. m., Monday, Jan. 12. Interment Calvary Cemetery. (c7)

PHILLIPS, WILLIE—Jan. 9, 1931, wife of Henry Phillips, mother of Mrs. Anna Carmack, Mrs. M. Munger and Tommy and Rufus Phillips, and our foster mother.
Remains will be removed from McLaughlin parlors, 2301 Lafayette, Sunday, 1:30 p. m., to Hayti, Mo.

PINZ, ROSE (nee Wolf)—Aged 82 years, of 1874 S. 14th st., on Friday, Jan. 9, 1931, at 2:15 a. m., dear mother of Rose Januschek, Josephine Suedkamp and Anton Pinz, our dear mother-in-law and grandmother.
Funeral Monday, Jan. 12, at 8:30 a. m., from Mogell parlors, Mississippi and Allen av., to St. John of Nepomuk Church, thence to SS. Peter and Paul's Cemetery. (c7)

RANSON, JOSEPH—Jan. 9, 1931, brother of the late Anna Ranson, cousin of Nunnie Neely, brother-in-law of Mrs. E. F. Ranson.
Rose Dunlavey will conduct services Sunday, 4 p. m., from McLaughlin parlors, 2301 Lafayette avenue. Interment at Keokuk, Ia. Member of Lovers' Lane Lodge No. 66, B. of R. T. (c7)

REEVES, RAYMOND R.—Entered into rest Wednesday, Jan. 7, 1931, at 11:30 p. m., beloved husband of Marie Reeves (nee Mullahy), dear son of Arthur and Fannie Reeves, our dear brother.
Funeral from Arthur J. Donnelly funeral parlors, 3846 Lindell boulevard, on Saturday, Jan. 10, at 2 p. m. Interment in National Cemetery, Jefferson Barracks, Mo.
Deceased was a member of United States Marines.

ROBERTSON, ARMENIA (nee Williams)—Entered into rest Friday, Jan. 9, 1931, at 10:40 a. m., wife of the late Gilbert T. Robertson, dear mother of Elmer J. Robertson, our dear grandmother, great-grandmother and sister-in-law.
Funeral Monday, Jan. 12, at 2 p. m., from the Kron chapel, 2707 N. Grand bl., to New Picker Cemetery.

ROUSHAUSEN, FRED W.—Of 3164A Ohio avenue, on Thursday, Jan. 8, 1931, at 11 a. m., beloved husband of Adele Roushausen (nee Stange), and dear father of Walter Roushausen, and our dear brother, brother-in-law, son-in-law and uncle, aged 53 years.
Funeral from the Schumacher funeral home, 3013 Meramec street, Monday, Jan. 12, at 2 p. m., to Old St. Marcus Cemetery.

SCHLOTHAUER, ELSIE E.—On Friday, Jan. 9, 1931, at 2:30 a. m., daughter of the late Sophie Schlothauer, dear sister of Dora, Helen, Henry, Louis and Sophie Schlothauer, and our dear sister-in-law, aunt, niece and cousin, age 40 years.
Remains at residence, 6738 Scanlan avenue. Funeral Monday at 2 p. m. to Valhalla Crematory.
Deceased was a member of Magnolia Chapter No. 365, O. E. S. (c7)

SICKEL, KATE (nee Bucherer)—Of 5252 Highland avenue, entered into rest on Saturday, Jan. 10, 1931, at 4:50 a. m., dear wife of John M. Sickel, dear mother of William J. and Harry J. Sickel, our dear sister, sister-in-law, aunt, mother-in-law, grandmother and great-grandmother in her seventy-third year.
Funeral Monday, Jan. 12, at 2 p. m., from Drehman-Harral chapel, 1905 Union boulevard, to St. Peter's Cemetery. (c7)

STEINMETZ, GERTRUDE (nee Ludwig)—Entered into rest on Thursday, Jan. 8, 1931, at 4:50 p. m., beloved wife of the late Christian Steinmetz, dear mother of Charlotta, Charles J. and Oscar A. Steinmetz, our dear mother-in-law, grandmother and aunt, in her seventy-eighth year.
Funeral Monday, Jan. 12, at 9:30 a. m. from residence, 4239 Botanical avenue, to St. Elizabeth's Church, Tyler-Flad Flad avenue. Interment in Calvary Cemetery. Hermann service. (c7)

STEYNS, NANCY A. (nee Patterson)—Entered into rest on Friday, Jan. 9, 1931, at 12:30 p. m., beloved mother of William H. Steyns, Thomas Chavaux, Bina Modde, Lilly Lhote, our dear grandmother, great-grandmother and sister.
Remains will be in state at 429 North Euclid avenue, until Saturday, Jan. 10, at 10 p. m. Funeral at Belgique, Mo., Monday, Jan. 12, at 9 a. m. (c7)

TESSELAAR, NICKOLAS—Entered into rest on Friday, Jan. 9, 1931, beloved brother of Rev. V. Tesselaar.
Funeral mass at Seven Holy Founders' Church, on Monday, Jan. 12, at 9 a. m.

TRAUB, REGINA (nee Juengst)—Of 5253 Gilmore avenue, entered into rest on Friday, Jan. 9, 1931, at 6:45 p. m., beloved wife of the late Philip Traub, dear mother of Mrs. Anna McCready, Officer Joseph Traub, Mrs. E. M. Coudon, our dear mother-in-law, grandmother and great-grandmother in her eighty-sixth year.
Funeral Monday, Jan. 12, at 7:30 a. m., from Math. Hermann & Sons' chapel, Fair and West Florissant avenues, to the Church of Nativity. Interment in SS. Peter and Paul's Cemetery. (c7)

RANSON, JOSEPH—Jan. 9, 1931, brother of the late Anna Ranson, cousin of Nunnie Neely, brother-in-law of Mrs. E. F. Ranson.
Rose Dunlavey will conduct services Sunday, 4 p. m., from McLaughlin parlors, 2301 Lafayette avenue. Interment at Keokuk, Ia. Member of Lovers' Lane Lodge No. 66, B. of R. T. (c7)

REEVES, RAYMOND R.—Entered into rest Wednesday, Jan. 7, 1931, at 11:30 p. m., beloved husband of Marie Reeves (nee Mullahy), dear son of Arthur and Fannie Reeves, our dear brother.
Funeral from Arthur J. Donnelly funeral parlors, 3846 Lindell boulevard, on Saturday, Jan. 10, at 2 p. m. Interment in National Cemetery, Jefferson Barracks, Mo.
Deceased was a member of United States Marines.

ROBERTSON, ARMENIA (nee Williams)—Entered into rest Friday, Jan. 9, 1931, at 10:40 a. m., wife of the late Gilbert T. Robertson, dear mother of Elmer J. Robertson, our dear grandmother, great-grandmother and sister-in-law.
Funeral Monday, Jan. 12, at 2 p. m., from the Kron chapel, 2707 N. Grand bl., to New Picker Cemetery.

ROUSHAUSEN, FRED W.—Of 3164A Ohio avenue, on Thursday, Jan. 8, 1931, at 11 a. m., beloved husband of Adele Roushausen (nee Stange), and dear father of Walter Roushausen, and our dear brother, brother-in-law, son-in-law and uncle, aged 53 years.
Funeral from the Schumacher funeral home, 3013 Meramec street, Monday, Jan. 12, at 2 p. m., to Old St. Marcus Cemetery.

SCHLOTHAUER, ELSIE E.—On Friday, Jan. 9, 1931, at 2:30 a. m., daughter of the late Sophie Schlothauer, dear sister of Dora, Helen, Henry, Louis and Sophie Schlothauer, and our dear sister-in-law, aunt, niece and cousin, age 40 years.
Remains at residence, 6738 Scanlan avenue. Funeral Monday at 2 p. m. to Valhalla Crematory.
Deceased was a member of Magnolia Chapter No. 365, O. E. S. (c7)

SICKEL, KATE (nee Bucherer)—Of 5252 Highland avenue, entered into rest on Saturday, Jan. 10, 1931, at 4:50 a. m., dear wife of John M. Sickel, dear mother of William J. and Harry J. Sickel, our dear sister, sister-in-law, aunt, mother-in-law, grandmother and great-grandmother in her seventy-third year.
Funeral Monday, Jan. 12, at 2 p. m., from Drehman-Harral chapel, 1905 Union boulevard, to St. Peter's Cemetery. (c7)

STEINMETZ, GERTRUDE (nee Ludwig)—Entered into rest on Thursday, Jan. 8, 1931, at 4:50 p. m., beloved wife of the late Christian Steinmetz, dear mother of Charlotta, Charles J. and Oscar A. Steinmetz, our dear mother-in-law, grandmother and aunt, in her seventy-eighth year.
Funeral Monday, Jan. 12, at 9:30 a. m. from residence, 4239 Botanical avenue, to St. Elizabeth's Church, Tyler-Flad Flad avenue. Interment in Calvary Cemetery. Hermann service. (c7)

STEYNS, NANCY A. (nee Patterson)—Entered into rest on Friday, Jan. 9, 1931, at 12:30 p. m., beloved mother of William H. Steyns, Thomas Chavaux, Bina Modde, Lilly Lhote, our dear grandmother, great-grandmother and sister.
Remains will be in state at 429 North Euclid avenue, until Saturday, Jan. 10, at 10 p. m. Funeral at Belgique, Mo., Monday, Jan. 12, at 9 a. m. (c7)

TESSELAAR, NICKOLAS—Entered into rest on Friday, Jan. 9, 1931, beloved brother of Rev. V. Tesselaar.
Funeral mass at Seven Holy Founders' Church, on Monday, Jan. 12, at 9 a. m.

TRAUB, REGINA (nee Juengst)—Of 5253 Gilmore avenue, entered into rest on Friday, Jan. 9, 1931, at 6:45 p. m., beloved wife of the late Philip Traub, dear mother of Mrs. Anna McCready, Officer Joseph Traub, Mrs. E. M. Coudon, our dear mother-in-law, grandmother and great-grandmother in her eighty-sixth year.
Funeral Monday, Jan. 12, at 7:30 a. m., from Math. Hermann & Sons' chapel, Fair and West Florissant avenues, to the Church of Nativity. Interment in SS. Peter and Paul's Cemetery. (c7)

WACK, EMIL—Entered into rest on Thursday, Jan. 8, 1931, at 4:20 o'clock p. m., dear son of the late Albertina Betz, dear brother of Mrs. Minnie Furstenwerth, Mrs. William Wheeler of Evansville, Ind., and Albert Betz of St. Louis, Mo., dear nephew of Mrs. Louise Vossmeyer.
Funeral from Arthur J. Donnelly's parlors, 3846 Lindell boulevard, on Monday morning, Jan. 12, at 8:30 o'clock to St. Francis Xavier's Church. Interment in National Cemetery, Jefferson Barracks, Mo.
Deceased was a member of United Spanish War Veterans, Hamilton Fish Corps No. 1, and Third Order of St. Francis of St. Francis Xavier's Parish.

WIGGE, CASPER J. — Of 1502A Palm street, entered into rest on Friday, Jan. 9, 1931, at 11:10 p. m., beloved husband of Neal Wigge, dear father of Edward H., Jessie, Irene and James Wigge, dear brother of Henry Wigge, Mrs. John Green, Mrs. May Khoell, our dear father-in-law, grandfather, brother-in-law and uncle, at the age of 70 years.
Funeral Tuesday, Jan. 13, at 8:30 a. m. from Math. Hermann & Son's chapel, Fair and West Florissant avenues, to Mount Carmel Church, Church road and Gimblin street. Interment in Bellefontaine Cemetery. Deceased was a retired member of St. Louis Fire Department, Engine Company No. 9. (c)

PERSONAL

STOCKHOLDERS' MEETING

STOCKHOLDERS' MEETING — Notice is hereby given that the annual meeting of the stockholders of the K. O. Nelson Mfg. Co. will be held at the office of the company, 4900 Duncan avenue, in the City of St. Louis, Missouri, on Monday, Jan. 12, 1931, at the hour of 9 o'clock a. m. for the purpose of electing directors for the ensuing year, consideration of an amendment to the by-laws providing for officers and their duties, and for the transaction of such other business as may properly be brought before it.
J. A. SENKOSKY, Secretary.
St. Louis Mo., Dec. 29, 1930. (c8)

STOCKHOLDERS' MEETING

Woodward & Tiernan Printing Co.
STOCKHOLDERS' MEETING. The annual meeting of the stockholders of the Woodward & Tiernan Printing Co. for the election of five directors, to serve during the ensuing year, and for the transaction of such other business as may properly come before the meeting, will be held at the office of the company, 1519 Tower Grove avenue, St. Louis, Mo., on Monday, Feb. 9, 1931, at 10 o'clock a. m.
LOUIS S. WOODWARD, President.
Attest: DANIEL L. KERWIN, Secretary.
St. Louis, Mo., Jan. 8, 1931. (c6)

STOCKHOLDERS' MEETING.

Notice is hereby given that the annual meeting of stockholders of the Pulitzer Publishing Co. will be held at the office of the company, Twelfth boulevard and Olive street, in the city of St. Louis, Missouri, on Monday, Jan. 19, 1931, convening at 9 o'clock in the forenoon, for the purpose of electing a board of directors and for the transaction of such other business as may come before the meeting.
JOSEPH PULITZER, President.
A. G. LINCOLN, Secretary.
St. Louis, Jan. 2, 1931. (c8)

STOCKHOLDERS' MEETING.

The annual meeting of the stockholders of the Southeast Missouri Lead Company, for the election of Directors to serve during the ensuing year, and for the transaction of such other business as may properly come before the meeting, will be held at the office of the Secretary, Philip C. Wise, 417 Pierce Bldg., St. Louis, Mo., Tuesday, Feb. 10, 1931, at 10 o'clock a. m.
FRED B. ADAM, President.
PHILIP C. WISE, Secretary. (c7)

RAILROAD TRAVEL

CHICAGO

Round-trip excursion tickets good over—

ILLINOIS CENTRAL RAILROAD

WABASH RAILROAD

CHICAGO & EASTER ILLINOIS

$5—January 10, 17, 24, 31. Leave St. Louis at or after 9 pm. Return on any train leaving Chicago not later than Monday noon following. (See Note A.)

$6—January 10—16, 17—23, 24—30, 31. Leave St. Louis at or after 9 pm Fridays and at or before 9 am Saturdays of dates shown. Return on any train leaving Chicago not later than Monday noon following. (See Note A.)

$12—January 10—16, 17—23, 24—30, 31. Leave St. Louis Friday at or after 9 pm and on all trains Saturdays. Return limit 15 days.

$12 tickets are honored in parlor and sleeping cars upon payment of usual Pullman charges. Children half fare. Baggage checked.

Note A. The $5 and $6 tickets are good in chair cars and coaches only. Children half fare. No baggage checked.

MOTOR BUS TRAVEL

Colonial
Atlantic-Pacific Stage System

Memphis	$6.00	Los Angeles	$35.10
Indianapolis	5.00	Detroit	7.00
Kansas City	4.00	New York	25.00

$3.75 Chicago **$3.75**

All Reclining Chair Busses operating on Express Service. Save Time and Money. Main Depot, 18th and Olive, CEntral 6160.

Interstate Transit Lines
Union Pacific Stages
The Overland Route.
Bus economy, railroad certainty; low fares everywhere; all new reclining chair coaches. For information, call Chestnut 3524, 1801 Washington, GArfield 3538, 201 N. 9th.

NEVIN BUS LINES
Southwestern Trans. Co.
BUSSES, MAINE TO CALIFORNIA
FAST THROUGH SERVICE—MANY LOW EXCURSION FARES
Depot, 12th & Olive st. CEntral 6010.

SEALED PROPOSALS

SEALED PROPOSALS—U. S. Engineer's Office, 428 Customhouse, St. Louis, Mo. Sealed bids will be received here until 11 a. m. Jan. 21, 1931, and then opened, for furnishing all labor and materials and performing all work for constructing 5000 linear feet of piling dikes at Cora Island, Mo.; 4000 lineal feet at Price Island, Mo.; and 7700 linear feet at Augusta Bend [illegible] information on application. (c82)

GENERAL ANNOUNCEMENTS

THE COTTAGE NIGHT CLUB is now open under new management; no cover charge; west of Rockhill on Manchester, Webster 2916.

PERSONAL

PERSONAL—George T. Your mother, Grace and Aunt Margaret are disracted and upset because of your departure. Please come home as soon as posible or we all want and need you.
Telephone, telegraph or write at once, if you need money we will get it to you.

PERSONAL—Mr. J. H., who called on Mrs. James in September, please return; misunderstanding. C. B. J.

PERSONAL—Isabell Allan: Come at once to Dorias; sonny very sick.

LOST AND FOUND

Miscellaneous Lost

AUTOMOBILE TIRE AND COVER—Lost: Size 29-4.40; reward. Drop card to 4048A Cote Brilliante.

CIGARETTE CASE—Lost; lady's silver

AUTOMOBILES

Sedans For Sale

FORD—Tudor, 1930, 2 months old—big discount; new-car guarantee; no trade. See Gerhart MacCarthy Motor Co., 6320 Delmar. (c7)

FORDS—All kinds; all model; many other used cars; big selection; authorized Ford dealer. MacCarthy Motor, 2920 Locust. (c8)

FORD—Tudor, late 1930; appearance of new car; $230 below cost. 3956 Easton. (c6)

FORD—Tudor, 1929; perfect in every way; $190. 3956 Easton. (c6)

FORD—1926 Tudor, newly painted, clean; only $75; easy terms. 4166 Olive. (c7)

1931 NASH SEDAN

Must sell my 1931 8-cylinder Nash 6, wire-wheel, 4-door sedan; beautiful maroon; steel tire covers; has been driven 2300 miles; big discount, or trade. BRIGGS NASH SERVICE, 5630 Gravois. Ask for manager's car.

NASH 4 DOOR SEDAN

This beautiful 4-door sedan is almost new; original paint, new tires, motor and upholstery excellent; can be bought with small down payment. BRIGGS NASH SERVICE, 5630 Gravois.

PONTIAC—Late 1930 custom sedan, absolutely like new; not a scratch on it; tires 100 per cent; beautiful original rich maroon Duco finish; written guarantee; only $595; easy terms; $105 down, balance 12 months.

We also have a late 1929 model Pontiac sedan for $150 down, and an early 1929 series landau sedan for $115 down. BRAHM-MITCHELL-ZITTE MOTOR CO., OAKLAND-PONTIAC DEALERS, 3357 S. Kingshighway bl. (c7)

STUDEBAKER—Sedan, 1926; a wonderful buy for the family; priced low. ROBERTS CHEVROLET, 5885 DELMAR.

Touring Cars For Sale

ROLLS ROYCE—Sport phaeton; perfect; $1500 cash; no trade. Evening, JEfferson 3832. (c7)

Automobiles For Sale—Miscellaneous

Webers Used Cars

BUY HERE WITH CONFIDENCE

ALL CARS CARRY OUR GUARANTEE

10th and Locust. CEntral 8420.
3630 Locust. NEwstead 1620.

USED CARS—20: $35 and up. Tuthill-Gardner, 3406 Gravois. LAcIede 3500. (c8)

Trucks For Sale

FORD—Model AA 1½-ton truck; closed cab; coal body; newly painted; guaranteed; priced reasonable; small down payment, balance weekly. 4166 Olive. (c7)

FORD—1930 panel truck, 92x50 inches loading space; all new tires; new car guarantee; convenient terms. Riefling Auto Co., 2501 S. Jefferson. (c8)

FORD—1928; pickup style; delivered from plant clean; $195; small down payment, balance $5 weekly. 4166 Olive. (c7)

FORD—2 model AA guaranteed at very attractive prices. 306 West Vandalia st. Phone Edwardsville 115; terms to suit.

INTERNATIONAL—One ton, closed cab, 1928 with coal body and stock rack, used very little; $325. 306 West Vandalia st. Phone Edwardsville 115; terms to suit.

INTERNATIONAL—Ton and a half, cab and chassis runs very good; $185. 306 West Vandalia st. Phone Edwardsville, Ill. Terms to suit.

INTERNATIONAL—Ton and a half, 6 feed special, very good condition; $335. 306 West Vandalia st. Phone Edwardsville 115. Terms to suit. (c61)

Accessories, Parts—For Sale

ANY part for any car, 16th St. Auto Salvage, 16th and O'Fallon. CHestnut 8715. Open Sundays, 6618 Easton. MUlberry 6971. (c8)

PARTS all makes of autos, trucks; open Sundays, 6618 Easton. MUlberry 6971. (c8)

Auto Bodies For Sale

100 Ford and Chevrolet bodies; all models; like new; not a scratch on it; tires 100 per cent; beautiful original rich maroon Duco finish; written guarantee; only $595; easy terms; $105 down, balance 12 months.

We also have a late 1929 model Pontiac sedan for $150 down, and an early 1929 series landau sedan for $115 down. BRAHM-MITCHELL-ZITTE MOTOR CO., OAKLAND-PONTIAC DEALERS, 3357 S. Kingshighway bl. (c7)

ROOMS WITH BOARD—CITY

ROOM AND BOARD—Gentleman, young or old; small hotel; homelike and refined. Box L-85, Post-Dispatch. (c2)

ROOM AND BOARD—All conveniences; on car line. Colfax 0635M. (c7)

WANT children to board; school age; ideal surroundings. CEntral 6809. (c8)

Northwest

WREN 4972—Room and board for two employed. EVergreen 8607. (c8)

South

ARSENAL, 3435A—Comfortable room; 3 or 3 men; homelike; home cooking. (c8)

CALIFORNIA, 2227 — Comfortable room; private home; German cooking. (c8)

GRAND, 3451 S.—Neatly furnished room and board; also garage. (c2)

GRAVOIS, 3738A—Room, board for lady, private home. LAcIede 4931.

JUNIATA, 4038—Room with or without board, private family. LAcIede 3513. (c8)

OHIO, 3232—Two gentlemen, $8.50; laundry; good German cooking; last 3 blocks; everything conveniences. (c8)

RUSSELL, 3879—Room, board, double or single; owner's home. GR. 4438R. (c8)

Southwest

BOARD—Gentleman; good neighborhood; owner's home; $6. Hiland 7113. (c8)

West

CABANNE, 5037—Twin beds; also single; splendid meals; refined home. FOr. 4958. (c8)

CABANNE, 5029—Board, 1 or 2 ladies, $6, $7; warm rooms, Hodiamont car. (c8)

DELMAR, 53xx — Excellent apartment; lady employed; superior accommodations. FOrest 1832. (c8)

DELMAR, 5470—Large front; board; 3 girls; reasonable. FOrest 2289W. (c8)

EVELEIGH, 3967—South front home; housekeeping or sleeping; continuous hot water; 1 block Compton-Park car; reasonable. (c8)

EIGHTEENTH, 2318 S.—Large housekeeping rooms, adjoining bath; private; $4.50. (c8)

SATURDAY, JANUARY 10, 1931.

VISIT BEL-NOR TODAY

See the New Display House at 8293 Glen Echo Drive, completely furnished. Main entrance to Bel-Nor is at 8200 Natural Bridge road. Open daily, 2 to 9 p. m. Sundays, 9 a. m. to 9 p. m.

Knickmeyer-Fleer Realty & Investment Company

3129 N. Grand Blvd. Realtors. COlfax 3425

ROOMS FOR RENT—South

FOLSOM, 3622A—Single light housekeeping room; well heated. (c8)

GRAND, 3232 S.—Sleeping or housekeeping; connecting; sink; reasonable. LA. 9717. (c8)

JEFFERSON, 3909 S.—Small sleeping room; all conveniences; reasonable. (c8)

LOUISIANA, 2355—Large south sleeping; steam heat; private entrance. (c8)

MAGNOLIA, 3911A—Large and small front sleeping rooms; conveniences, $5, $4.

OAKWOOD, 1912—2 connecting, also single; ranges, sinks, $7, $5.50. (c9)

RUSSELL, 3659—Single and double front sleeping rooms; board optional. (c8)

RUSSELL, 2646—2d floor front housekeeping; other rooms. Vicior 4474J. (c4)

SHENANDOAH, 3952—Comfortably furnished housekeeping rooms; reasonable. (c8)

TEXAS, 3300—Cozy sleeping; steam heat, German cooking optional, private. (c8)

WAVERLY PL., 1750—2 adjoining front rooms, sleeping and light housekeeping; steam heat and bath. (c7)

Southwest

LEOLA, 3131—2 furnished rooms. Inquire Spaeth Battery Shop, 6306 Arsenal. (c7)

West

BLACKSTONE, 1361—2 front rooms, complete kitchen; adults. MUlberry 1368.

CABANNE, 5135—Very unusual second floor housekeeping rooms; cheap rent; adults. (c8)

CABANNE, 6006—1 or 2 ladies or couple; private home. CAbany 3566W. (c8)

CATES, 3663—Newly furnished room, with private bath and telephone. (1)

CATES, 3130A—1 large, clean housekeeping room; convenience; private bath. (7)

CATES, 3115—Large front south room; large, hot-water heat.

CLARA, 335 (Apt. 1)—Large, beautifully furnished room; 1 or 2; $5. (c9)

DELMAR, 51xx—Large room, adjoining bath in apartment, with couple; steam heat; home of couple only; reasonable to permanent. FOrest 1431W. (c7)

DELMAR, 4721A—Like home; room, use reception, bath, phone; $6.50. FOr. 3446.

DELMAR, 62xx—Room for 2; quiet, private apartment. CAbany 0483J. (c8)

DELMAR, 4045—First-floor front; south exposure; couple or 2 gentlemen. (c8)

ENRIGHT, 5104—Well furnished sleeping room; single or double; reasonable. (c8)

ETZEL, 3xxx—room, gentleman, $3; private family. CAbany 1166M. (c7)

EUCLID, 772 N.—2 connecting modern housekeeping; garage if desired; $45. (c8)

FOREST PARK, 4434—Second-floor housekeeping; 3 rooms; $3.50 up. DE. 4295. (c8)

JULIAN, 3907 — Sleeping room, third floor; heat, hot water; car passes. (c8)

KINGSHIGHWAY, 916A—Newly furnished and redecorated throughout; steam heat; all conveniences; every room connected; choice north of Delmar; Bonnemort car, Kingshighway bus at door. (c8)

LINDELL, 3930—Single and double front sleeping rooms; board optional. (c8)

LINDELL, 4199—Desirable hotel room; housekeeping apartments; garage, space. (c8)

McPHERSON, 4041—2 connecting; also small hall room; private home; ladies. (c8)

McPHERSON, 4604—Large second-floor front sleeping room; convenient. (c6)

McPHERSON, 5030—Room for 1 or 2; $3 up, first class. CAbany 0637. (c8)

McPHERSON, 4163—Lovely southern room; price will suit; refined couple. (c7)

MAPLE, 5005—2 large housekeeping, suitable 2 or 3 adults, $8. (c8)

PAGE, 4733-4727-4723-4717—Housekeeping rooms; water, gas, electric.

PENDLETON, 1435—Single, housekeeping or sleeping; $8; steam heat.

ROOM—Apartment; large, light, quiet; private family; $4.50. CAbany 0893J. (c9)

SPRING, 343 N.—Lovely 2d floor front room; complete for housekeeping. (c8)

UNION, 616A—Sleeping room; all conveniences; like home. FOrest 1419. (c1)

VANDEVENTER, 1327A—Large, $3.50; small, $2.50; private apartment. (c)

VERNON, 3447—Room, with lavatory; continuous hot water; guaranteed heat; moving free; meals optional. FOrest 1231.

WAGONER PL., 1900—2 neatly furnished housekeeping; also sleeping; gentleman.

WASHINGTON, 4269—Sleeping and light housekeeping rooms; beautifully furnished; laundry; reduced rent. JEf. 1691. (c8)

WASHINGTON, 4400—First floor housekeeping room, kitchenette; other rooms.

WASHINGTON, 4053—2-room housekeeping, new furniture, very comfortable, reasonable. (c6)

WASHINGTON, 4371—Front housekeeping; $6.50; also room; private bath.

WASHINGTON, 3944—Front room; first floor; steam heat; $5.

WESTMINSTER, 4551—Large room and kitchen; water; adults; garage. (6)

WEST PINE, 3847—Room with kitchenette and private bath; also rooms with kitchenette, warm, clean. (7)

WEST PINE, 4104—Nice clean housekeeping room with kitchenette; steam heat; every convenience; $9. (c7)

WEST PINE, 4132—2-room efficiency; attractively furnished; Kelvinator; $10. (c4)

WEST PINE, 4309—Attractive room, kitchenette; also housekeeping; $5. (c7)

WEST PINE, 4045—1 or 2 room efficiency; $5 per week and up. (c7)

WEST PINE, 4366A—Comfortable room, every convenience, $4, in my home. (c8)

ROOMMATES WANTED

ROOMMATE Wtd.—Employed lady to room and board; modern apartment, Sterling 1509. (c)

ROOMMATE Wtd.—Young lady share apartment; no others. JEfferson 6934.

ROOMS IN SUBURBS

BARTHOLD, 2754 (Maplewood) — Furnished bungalow to share with congenial couple. (c10)

HOTELS

Fairgrounds Hotel

½ Block West of Grand on Natural Bridge A comfortable home for the day, week, month or year. Rates from $2 daily, $11.50 weekly, $45 monthly. COlfax 7440. (c7)

PARK MANOR HOTEL

5360 PERSHING AV.

Overlooking Forest Park; rates as low as $8 per week. CAbany 5420. (c07)

ALCAZAR HOTEL, 3127 Locust, 75c day; 40 years successive operation; garage.

HAMILTON HOTEL, 956 Hamilton—$1.50 up; $7 to $14 weekly; meals optional. (c8)

HOTEL UNIVERSITY—6003 Delmar; ideal location; running water; reasonable. CAb. 8234 (c8)

NEW LEONARD HOTEL, 3232 Olive—$1 per day; special weekly rate. (c8)

ROYAL PALMS HOTEL, 4489 Washington; phone, hot and cold water in every room; $1.50 single, $2 double; excellent heat. (c1)

APARTMENTS

APARTMENTS FOR RENT

West

CALL AND SEE

A real efficiency apartment, 4554 West Pine; spacious rooms and grounds; low rates; fireproof; at Forest Park. PO. 6120

BIRMINGHAM CT., 4634—Modern 8, sunroom, refrigeration; Murphy; concession.

FORSYTHE, 7603—5-room efficiency; heat and refrigeration. (c6)

LACLEDE, 4561—Beautiful 4 rooms; tile bath; hardwood floors; rent very reasonable. (c7)

SUBURBAN PROP. FOR SALE — SUBURBAN PROP. FOR SALE

VISIT BEL-NOR TODAY

See the New Display House at 8293 Glen Echo Drive, completely furnished. Main entrance to Bel-Nor is at 8200 Natural Bridge road. Open daily, 2 to 9 p. m. Sundays, 9 a. m. to 9 p. m.

Knickmeyer-Fleer Realty & Investment Company

3129 N. Grand Blvd. Realtors. COlfax 3425

ROOMS FOR RENT—South

FOLSOM, 3622A—Single light housekeeping room; well heated. (c8)

GRAND, 3232 S.—Sleeping or housekeeping; connecting; sink; reasonable. LA. 9717. (c8)

JEFFERSON, 3909 S.—Small sleeping room; all conveniences; reasonable. (c8)

LOUISIANA, 2355—Large south sleeping; steam heat; private entrance. (c8)

MAGNOLIA, 3911A—Large and small front sleeping rooms; conveniences, $5, $4.

OAKWOOD, 1912—2 connecting, also single; ranges, sinks, $7, $5.50. (c9)

RUSSELL, 3659—Single and double front sleeping rooms; board optional. (c8)

RUSSELL, 2646—2d floor front housekeeping; other rooms. Vicior 4474J. (c4)

SHENANDOAH, 3952—Comfortably furnished housekeeping rooms; reasonable. (c8)

TEXAS, 3300—Cozy sleeping; steam heat, German cooking optional, private. (c8)

WAVERLY PL., 1750—2 adjoining front rooms, sleeping and light housekeeping; steam heat and bath. (c7)

Southwest

LEOLA, 3131—2 furnished rooms. Inquire Spaeth Battery Shop, 6306 Arsenal. (c7)

West

BLACKSTONE, 1361—2 front rooms, complete kitchen; adults. MUlberry 1368.

CABANNE, 5135—Very unusual second floor housekeeping rooms; cheap rent; adults. (c8)

CABANNE, 6006—1 or 2 ladies or couple; private home. CAbany 3566W. (c8)

CATES, 3663—Newly furnished room, with private bath and telephone. (1)

CATES, 3130A—1 large, clean housekeeping room; convenience; private bath. (7)

CATES, 3115—Large front south room; large, hot-water heat.

CLARA, 335 (Apt. 1)—Large, beautifully furnished room; 1 or 2; $5. (c9)

DELMAR, 51xx—Large room, adjoining bath in apartment, with couple; steam heat; home of couple only; reasonable to permanent. FOrest 1431W. (c7)

DELMAR, 4721A—Like home; room, use reception, bath, phone; $6.50. FOr. 3446.

DELMAR, 62xx—Room for 2; quiet, private apartment. CAbany 0483J. (c8)

DELMAR, 4045—First-floor front; south exposure; couple or 2 gentlemen. (c8)

ENRIGHT, 5104—Well furnished sleeping room; single or double; reasonable. (c8)

ETZEL, 3xxx—room, gentleman, $3; private family. CAbany 1166M. (c7)

EUCLID, 772 N.—2 connecting modern housekeeping; garage if desired; $45. (c8)

FOREST PARK, 4434—Second-floor housekeeping; 3 rooms; $3.50 up. DE. 4295. (c8)

JULIAN, 3907 — Sleeping room, third floor; heat, hot water; car passes. (c8)

KINGSHIGHWAY, 916A—Newly furnished and redecorated throughout; steam heat; all conveniences; every room connected; choice north of Delmar; Bonnemort car, Kingshighway bus at door. (c8)

LINDELL, 3930—Single and double front sleeping rooms; board optional. (c8)

LINDELL, 4199—Desirable hotel room; housekeeping apartments; garage, space. (c8)

McPHERSON, 4041—2 connecting; also small hall room; private home; ladies. (c8)

McPHERSON, 4604—Large second-floor front sleeping room; convenient. (c6)

McPHERSON, 5030—Room for 1 or 2; $3 up, first class. CAbany 0637. (c8)

McPHERSON, 4163—Lovely southern room; price will suit; refined couple. (c7)

MAPLE, 5005—2 large housekeeping, suitable 2 or 3 adults, $8. (c8)

PAGE, 4733-4727-4723-4717—Housekeeping rooms; water, gas, electric.

PENDLETON, 1435—Single, housekeeping or sleeping; $8; steam heat.

ROOM—Apartment; large, light, quiet; private family; $4.50. CAbany 0893J. (c9)

SPRING, 343 N.—Lovely 2d floor front room; complete for housekeeping. (c8)

UNION, 616A—Sleeping room; all conveniences; like home. FOrest 1419. (c1)

VANDEVENTER, 1327A—Large, $3.50; small, $2.50; private apartment. (c)

VERNON, 3447—Room, with lavatory; continuous hot water; guaranteed heat; moving free; meals optional. FOrest 1231.

WAGONER PL., 1900—2 neatly furnished housekeeping; also sleeping; gentleman.

WASHINGTON, 4269—Sleeping and light housekeeping rooms; beautifully furnished; laundry; reduced rent. JEf. 1691. (c8)

WASHINGTON, 4400—First floor housekeeping room, kitchenette; other rooms.

WASHINGTON, 4053—2-room housekeeping, new furniture, very comfortable, reasonable. (c6)

WASHINGTON, 4371—Front housekeeping; $6.50; also room; private bath.

WASHINGTON, 3944—Front room; first floor; steam heat; $5.

WESTMINSTER, 4551—Large room and kitchen; water; adults; garage. (6)

WEST PINE, 3847—Room with kitchenette and private bath; also rooms with kitchenette, warm, clean. (7)

WEST PINE, 4104—Nice clean housekeeping room with kitchenette; steam heat; every convenience; $9. (c7)

WEST PINE, 4132—2-room efficiency; attractively furnished; Kelvinator; $10. (c4)

WEST PINE, 4309—Attractive room, kitchenette; also housekeeping; $5. (c7)

WEST PINE, 4045—1 or 2 room efficiency; $5 per week and up. (c7)

WEST PINE, 4366A—Comfortable room, every convenience, $4, in my home. (c8)

ROOMMATES WANTED

ROOMMATE Wtd.—Employed lady to room and board; modern apartment, Sterling 1509. (c)

ROOMMATE Wtd.—Young lady share apartment; no others. JEfferson 6934.

ROOMS IN SUBURBS

BARTHOLD, 2754 (Maplewood) — Furnished bungalow to share with congenial couple. (c10)

HOTELS

Fairgrounds Hotel

½ Block West of Grand on Natural Bridge A comfortable home for the day, week, month or year. Rates from $2 daily, $11.50 weekly, $45 monthly. COlfax 7440. (c7)

PARK MANOR HOTEL

5360 PERSHING AV.

Overlooking Forest Park; rates as low as $8 per week. CAbany 5420. (c07)

ALCAZAR HOTEL, 3127 Locust, 75c day; 40 years successive operation; garage.

HAMILTON HOTEL, 956 Hamilton—$1.50 up; $7 to $14 weekly; meals optional. (c8)

HOTEL UNIVERSITY—6003 Delmar; ideal location; running water; reasonable. CAb. 8234 (c8)

NEW LEONARD HOTEL, 3232 Olive—$1 per day; special weekly rate. (c8)

ROYAL PALMS HOTEL, 4489 Washington; phone, hot and cold water in every room; $1.50 single, $2 double; excellent heat. (c1)

APARTMENTS

APARTMENTS FOR RENT

West

CALL AND SEE

A real efficiency apartment, 4554 West Pine; spacious rooms and grounds; low rates; fireproof; at Forest Park. PO. 6120

BIRMINGHAM CT., 4634—Modern 8, sunroom, refrigeration; Murphy; concession.

FORSYTHE, 7603—5-room efficiency; heat and refrigeration. (c6)

LACLEDE, 4561—Beautiful 4 rooms; tile bath; hardwood floors; rent very reasonable. (c7)

APARTMENTS FOR RENT

West

LELAND, 610—$49.75; 4 rooms; lobby; Kelvinator; open or PArkview 2584W. (c98)

KENRICK SQUARE APT.

Northeast Corner Lindell and Vandeventer

Several Apartments Now Available With South Exposure.

3-room efficiency, furnished, unfurnished; rent includes heat, gas, electricity, refrigeration and elevator service. Manager on premises. JEf. 4550.

F. J. CORNWELL R. E. CO., 111 N. 7th (c01)

CONVENT GARDEN APT.

4497 PERSHING—CORNER TAYLOR.

ONLY 2 APARTMENTS AVAILABLE; SOUTH EXPOSURE.

3-room efficiency; unfurnished and furnished; rent includes heat, gas, electric refrigeration and elevator service; manager on premises. DElmar 3814.

F. J. CORNWELL R. E. CO., 111 N. 7th (c6)

WATERMAN, 6031—5 rooms, completely redecorated; Frididaire. Call BRidge 1851W. (c8)

APARTMENTS FOR RENT —FURNISHED

North

EADEN, 730—Furnished 3-room efficiency, $35-$40. Apply 8116 N. Broadway. (c8)

Northwest

ORIOLE, 5456—New, 5 rooms, all tile bath; garage; $45. EVergreen 6130. (c67)

South

APARTMENT—Completely furnished, 2 rooms, bath; garage, adults. LAc. 1607.

West

ACADEMY, 1328—3 rooms; furnished apartment; all conveniences.

BELLE, 1493—Apartment; completely furnished. FOrest 4405J. (c8)

BELLEVUE, 2609—3 rooms, bath, heat, janitor; $10 week. Hiland 8870. (c7)

CABANNE, 5085—Efficiency, nicely furnished; convenient location. (c82)

CATES, 5638—Furnished apartment; private bath, steam; excellent location; $10. (7)

EUCLID, 410 N.—Neatly furnished efficiency, $50. (c8)

FOREST PARK, 4412 — 2 exceptionally clean; steam heat; continuous hot water; adults; $10. (c8)

MAPLE, 5467 — Completely furnished 3-room efficiency; linens, dishes; heat furnished; reasonable. (c8)

OLIVE, 4461—Attractively furnished efficiencies; complete; G. E. refrigeration; hot water and heat furnished, $115. Cabany 6392W for appointment. (c7)

RESIDENCE—8 rooms, furnished, $150, including heat and water. Box L-824, Post-Dispatch. (c7)

RESIDENCE—New; modern; 6 rooms; 2-car garage; $115. GArfield 8348. (8)

Webster Groves

PASADENA, 434 — Modern, steam heat, tile bath; 3 bedrooms; garage; large lot. Webster 5496J. (c7)

SEVERAL residences, newly decorated. FIRST NATIONAL REALTY, WEB. 2302.

HOUSES, FLATS, ETC. FOR RENT, FOR COLORED

FAIRFAX, 3963—3 large rooms, bath, gas, electric; reasonable. GRand 2837W. (c7*)

APARTMENTS—Modern 2-room; rent $20. Apply 3176 Smith at 4216W Ashland. COlfax 2309R. (c*8)

COOK, 3718-28—Modern apartments, with bath, heat, gas and electricity furnished. See janitor on premises. BUSH-BURNS, MAIN 4527. (c*8)

TO LET—BUSINESS PURPOSES

STORES AT TRANSFER CORNERS

Good Retail Locations

3014 and 3020 S. Grand at Grand and Arsenal. 1500 S. Grand at Grand and Park. 1503 Heslamont at Hodiamont and Easton.

PELLIGREEN REAL ESTATE CO., 816 Pine. MAin 1447. (c7)

THEATER BUILDING — Modern, with steam heat; 800 seating capacity; in excellent neighborhood. Phone East 4344. (4)

BROADWAY, 704 N.—3-story building and basement, 20x35, suited for store, office or light manufacturing. Phone H. F. Hoener, CEntral 1950. (c7)

Central

WAREHOUSE—For merchandise storage; platform space for long distance trucks. St. Louis Express Co., 614 S. Sixth st. (c6)

South

STORE—Large; South Side; wall fixtures; good business location. RIverside 4252.

Southwest

MANCHESTER, 6403—Modern building, with showroom, 40x110; suitable for any business, light manufacturing or garage; will alter.

J. P. DOLAN R. CO., HILAND 2610. (c7)

REAL ESTATE

REAL ESTATE—EXCHANGE

APARTMENT—24-family, with 1 deed of trust; wants good clear farm. PA 4780 (c7)

FARM—Going chicken farm, for city property or will rent to good tenant. PArkview 4769. (c7)

FOR improved or unimproved real estate in or out of the city, call, see or write Exchange Dept., 6154 Delmar. Park. 6181. (c8)

REAL ESTATE—WTD. TO BUY

APARTMENT Wtd.—24-family; have cash and fair exchange. PArkview 4769. (c7)

SUBURBAN PROP. FOR SALE

Kirkwood

KIRKWOOD—For complete list of homes, county acreage and building lots see KIRKWOOD TRUST CO., REALTORS. (c16)

University City

HOME—Beautiful modern 8 rooms, close to school and transportation; priced to sell; liberal terms. Box L-871, P.-D. (c7)

Webster Groves

WRITE for list and new map of Webster. WEBSTER GROVES TRUST CO., Realtors. (c8)

FOR new homes and attractive homes. FIRST NATIONAL REALTY, WEB. 2302.

BUNGALOWS AND COTTAGES For Sale

Central

MERCHANT, 1315—For white or colored; 5-room brick dwelling; future well-known value increasing steadily; clear title; make me an offer; owner, LA. 8750.

RESIDENCES FOR SALE

West

RESIDENCE—Beautiful, 11 rooms; garage; modern; quick sale, $7250; terms. Call 6154 Delmar or PArkview 6181. (c7)

LOTS FOR SALE—VACANT

Southwest

LOT—Southern Murdock av., 30x125; quick sale, $1850; terms. Box L-328, Post-Dispatch.

REAL ESTATE—OTHER CITIES

FOR SALE—College property, consisting of 3 administration buildings, large dormitory, a beautiful campus and large athletic field. Inquire of M. M. Chenowith, Albany, Mo. (7)

FARMS FOR SALE

Missouri

FARM—80 acres, 40 miles west of St. Louis, on Air Line Highway, St. Charles County; bargain price. Call owner, Chestnut 0274.

LOANS ON REAL ESTATE

MONEY LOANED—$100,000 on improved St. Louis real estate, at lowest interest; advance on rents, second deeds of trust. JOHN S. BLAKE & BRO., 813 Chestnut.

ANY amount of money, first or second. Room 310, 722 Chestnut. Chestnut 9273. (c8)

MONEY TO LOAN—We make first and second deeds of trust. FOrest 5506-5518. (3)

MONEY WANTED

LOAN Wtd.—$5000; 2d deed on factory and land; value $40,000; subject small first; will pay 6 per cent interest; 10 per cent discount to private party. Box L-44, Post-Dispatch. (c1)

BUSINESS OPPORTUNITIES

A MANUFACTURER whose Chicago office is doing $100,000 a month wishes a like office in St. Louis. To handle requires sufficient financial background to satisfy conditions of installment selling; nothing unreasonable; immediate reply, giving qualifications and phone number, will be treated confidentially and promptly. Box A-56, Post-Dispatch. (7)

CALIFORNIA.

On trip here from Coast to make connection with a productive line to represent on West Coast. Write at once, with literature; will arrange itinerary to see you. E. N. Snitler, 5219 Delmar bl., St. Louis (7)

BUSINESS WANTED

RESTAURANT Wtd.—Live neighborhood; stand investigated. Box A-154, P.-D. (c7)

BUSINESS FOR SALE

BEAUTY SHOP—Good location, on South Side; price reasonable. GRand 9370. (c8)

DELICATESSEN—Good location; will sell reasonable. 5837 Easton. EVergreen 6717. (c7)

FILLING STATION—Good location, 1700 N. Garrison. FRanklin 3178. FOrest 3812. (c8)

FILLING STATION-GARAGE—Fine location, cheap. 6668 Fyler. (c4)

GARAGE — 80-car; one-stop service; West End; incorporated; will sell one-half or all. Forest Thornton, 5675 Waterman. (c8)

GROCERY STORE—Old reliable stand; price $3000 for stock, fixtures; all clean stock or will inventory stock and discount 10 per cent off wholesale prices and right price on fixtures; exceptionally good business; all cash and carry; no credit; good reason for selling. N. W. Cor. Meramec and Rupert.

HARDWARE—Wellston; good trade; sacrifice. 6501 Easton. EVergreen 0052. (c01)

HOUSES WANTED

BUNGALOW Wtd.—Brick, 4 or 5 rooms, modern; south, west or southwest; pay cash over $45. Box Y-178, Post-Dispatch. (c)

BUNGALOW Wtd.—To rent; 3 or 4-room, modern. Mallinckrodt School district. Box L-97, Post-Dispatch. (c91)

SUBURBAN PROP. FOR RENT

Normandy

BUNGALOW—Desirable 6-room; oil burner, hot-water heater, weather-stripped awnings; 2-car garage; 910 Tower Grove drive, Pasadena Park, Normandy. (c82)

University City

DARTMOUTH, 7146A — Practically new upper 6-room 2-family flat, strictly modern; including G. E. refrigerator, gas stove, hot water and heat furnished, $115. Cabany 6392W for appointment. (c7)

RESIDENCE—8 rooms, furnished, $150, including heat and water. Box L-824, Post-Dispatch. (c7)

RESIDENCE—New; modern; 6 rooms; 2-car garage; $115. GArfield 8348. (8)

Webster Groves

PASADENA, 434 — Modern, steam heat, tile bath; 3 bedrooms; garage; large lot. Webster 5496J. (c7)

SEVERAL residences, newly decorated. FIRST NATIONAL REALTY, WEB. 2302.

HOUSES, FLATS, ETC. FOR RENT, FOR COLORED

FAIRFAX, 3963—3 large rooms, bath, gas, electric; reasonable. GRand 2837W. (c7*)

APARTMENTS—Modern 2-room; rent $20. Apply 3176 Smith at 4216W Ashland. COlfax 2309R. (c*8)

COOK, 3718-28—Modern apartments, with bath, heat, gas and electricity furnished. See janitor on premises. BUSH-BURNS, MAIN 4527. (c*8)

TO LET—BUSINESS PURPOSES

STORES AT TRANSFER CORNERS

Good Retail Locations

3014 and 3020 S. Grand at Grand and Arsenal. 1500 S. Grand at Grand and Park. 1503 Heslamont at Hodiamont and Easton.

PELLIGREEN REAL ESTATE CO., 816 Pine. MAin 1447. (c7)

THEATER BUILDING — Modern, with steam heat; 800 seating capacity; in excellent neighborhood. Phone East 4344. (4)

BROADWAY, 704 N.—3-story building and basement, 20x35, suited for store, office or light manufacturing. Phone H. F. Hoener, CEntral 1950. (c7)

Central

WAREHOUSE—For merchandise storage; platform space for long distance trucks. St. Louis Express Co., 614 S. Sixth st. (c6)

South

STORE—Large; South Side; wall fixtures; good business location. RIverside 4252.

Southwest

MANCHESTER, 6403—Modern building, with showroom, 40x110; suitable for any business, light manufacturing or garage; will alter.

J. P. DOLAN R. CO., HILAND 2610. (c7)

REAL ESTATE

REAL ESTATE—EXCHANGE

APARTMENT—24-family, with 1 deed of trust; wants good clear farm. PA 4780 (c7)

FARM—Going chicken farm, for city property or will rent to good tenant. PArkview 4769. (c7)

FOR improved or unimproved real estate in or out of the city, call, see or write Exchange Dept., 6154 Delmar. Park. 6181. (c8)

REAL ESTATE—WTD. TO BUY

APARTMENT Wtd.—24-family; have cash and fair exchange. PArkview 4769. (c7)

SUBURBAN PROP. FOR SALE

Kirkwood

KIRKWOOD—For complete list of homes, county acreage and building lots see KIRKWOOD TRUST CO., REALTORS. (c16)

University City

HOME—Beautiful modern 8 rooms, close to school and transportation; priced to sell; liberal terms. Box L-871, P.-D. (c7)

Webster Groves

WRITE for list and new map of Webster. WEBSTER GROVES TRUST CO., Realtors. (c8)

FOR new homes and attractive homes. FIRST NATIONAL REALTY, WEB. 2302.

BUNGALOWS AND COTTAGES For Sale

Central

MERCHANT, 1315—For white or colored; 5-room brick dwelling; future well-known value increasing steadily; clear title; make me an offer; owner, LA. 8750.

RESIDENCES FOR SALE

West

RESIDENCE—Beautiful, 11 rooms; garage; modern; quick sale, $7250; terms. Call 6154 Delmar or PArkview 6181. (c7)

LOTS FOR SALE—VACANT

Southwest

LOT—Southern Murdock av., 30x125; quick sale, $1850; terms. Box L-328, Post-Dispatch.

REAL ESTATE—OTHER CITIES

FOR SALE—College property, consisting of 3 administration buildings, large dormitory, a beautiful campus and large athletic field. Inquire of M. M. Chenowith, Albany, Mo. (7)

FARMS FOR SALE

Missouri

FARM—80 acres, 40 miles west of St. Louis, on Air Line Highway, St. Charles County; bargain price. Call owner, Chestnut 0274.

LOANS ON REAL ESTATE

MONEY LOANED—$100,000 on improved St. Louis real estate, at lowest interest; advance on rents, second deeds of trust. JOHN S. BLAKE & BRO., 813 Chestnut.

ANY amount of money, first or second. Room 310, 722 Chestnut. Chestnut 9273. (c8)

MONEY TO LOAN—We make first and second deeds of trust. FOrest 5506-5518. (3)

MONEY WANTED

LOAN Wtd.—$5000; 2d deed on factory and land; value $40,000; subject small first; will pay 6 per cent interest; 10 per cent discount to private party. Box L-44, Post-Dispatch. (c1)

BUSINESS OPPORTUNITIES

A MANUFACTURER whose Chicago office is doing $100,000 a month wishes a like office in St. Louis. To handle requires sufficient financial background to satisfy conditions of installment selling; nothing unreasonable; immediate reply, giving qualifications and phone number, will be treated confidentially and promptly. Box A-56, Post-Dispatch. (7)

CALIFORNIA.

On trip here from Coast to make connection with a productive line to represent on West Coast. Write at once, with literature; will arrange itinerary to see you. E. N. Snitler, 5219 Delmar bl., St. Louis (7)

BUSINESS WANTED

RESTAURANT Wtd.—Live neighborhood; stand investigated. Box A-154, P.-D. (c7)

BUSINESS FOR SALE

BEAUTY SHOP—Good location, on South Side; price reasonable. GRand 9370. (c8)

DELICATESSEN—Good location; will sell reasonable. 5837 Easton. EVergreen 6717. (c7)

FILLING STATION—Good location, 1700 N. Garrison. FRanklin 3178. FOrest 3812. (c8)

FILLING STATION-GARAGE—Fine location, cheap. 6668 Fyler. (c4)

GARAGE — 80-car; one-stop service; West End; incorporated; will sell one-half or all. Forest Thornton, 5675 Waterman. (c8)

GROCERY STORE—Old reliable stand; price $3000 for stock, fixtures; all clean stock or will inventory stock and discount 10 per cent off wholesale prices and right price on fixtures; exceptionally good business; all cash and carry; no credit; good reason for selling. N. W. Cor. Meramec and Rupert.

HARDWARE—Wellston; good trade; sacrifice. 6501 Easton. EVergreen 0052. (c01)

Marriage Licenses Births Recorded Burial Permits

MARRIAGE LICENSES.

Wilson J. Schaaf.....3764 Theodosia
Rosealie Lenz.....1389 Blackstone
Henry Lacy Lawton.....4137A W. Carter
Mrs. Bue Frances Wright.....5734 Highland
Willard Calvin Scrioner.....
600 S. Kingshighway
Ruth Imogene Shaw.....416 S. Kingshighway
Adam Roedershimer.....Belleville
Mrs. Jennie Barnes.....2109 N. 13th
Earl Robertson.....1318 Gratian
Mrs. Grace Dapprich.....
6102 S. Sangamon, Chicago
George L. Clarke.....Washington, D. C
Mrs. May B. Cooper.....8041 Mathilda
August Hageman.....4451 Oakland
Anna Moeller.....Marion, Ill
John F. Haslett.....3020 Finney
Grace B. Barr.....3141 Magnolia
Clement Rustige.....1310 N. 19th
Celeste Nuening.....1800 N. 18th
Edward Middleton.....4002 Papin
Mrs. Clementine Hawkins.....4002 Papin
Carrol H. Kelly.....4249 Westminster
Allene Beardsley.....5076 Vernon

BIRTHS RECORDED.

BOYS.

FIRM TONE TO STOCK LIST AT WEEK-END; TRADE LIGHT

Market Is Helped by a Retreat of the Shorts in Chemical Shares and Expectation of Favorable U. S. Steel Tonnage Report.

WHAT THE MARKET DID.	Saturday.	Friday.
Advances	247	385
Declines	188	139
Unchanged	155	803
Issues traded	590	

By the Associated Press.

NEW YORK, Jan. 10.—The stock market again found itself in strong hands at the end of the week today.

Despite the active selling movement which developed late yesterday, the list stiffened soon after the start of today's short session, and while the advances were narrow, the closing tone was firm. The list was helped by a retreat of the shorts in the chemical issues, and expectation of a favorable U. S. Steel tonnage report at the close, an expectation which was not disappointed. Trading was light, the transactions aggregating 800,000 shares.

Allied Chemical regained half of yesterday's nine-point drop, and shares closing a point or two higher included U. S. Steel, Republic Steel, American Tobacco B, American Woolen shares, Mathieson Alkali, Nash, Loew's, Eastman, Sears, Pennick & Ford, Gold Dust, Continental Baking A, New York Central, Rock Island, Union Pacific and Baltimore & Ohio. A few of the rails ran into profit-taking, however, and Lehigh, Norfolk & Western and Lackawanna lost about two points.

Unfilled Steel Orders Up.

U. S. Steel's gain of 303,960 tons in unfilled orders during December was better than expected, most recent forecasts indicating an upturn of 200,000 to 275,000 tons. Earlier, however, a jump of 300,000 to 400,000 had been talked of.

News from the steel industry was generally cheerful, including an estimate of next week's operations in the Youngstown area, indicating an increase of about 5 per cent. U. S. Steel is expected to step up operations in various areas next week, making an aggregate gain in its output of perhaps as much as 7 per cent. In the main, the expected January resumption of activity seems to be going off as expected.

Numerous merger reports regarding independent steel companies are again coming into Wall street. It is recognized that if Bethlehem abandons its effort to consolidate with Youngstown Sheet & Tube, it may seek other properties, but the renewal of reports of an inclusive combination of Bethlehem, Republic, Youngstown and several others, which were heard about a year ago, were not encouraged in financial circles.

Export Copper Lower.

The final abandonment of the latest Great Northern-Northern Pacific Railway merger plan was not unexpected in Wall street. Bankers say that plans which involve the necessity of divestment of holdings in other roads are not likely of fruition in times of low stock prices, and what the carriers might consider really attractive prices are unlikely until general business is again on a prosperity basis.

Export copper was reduced to a basis of 10 cents, another ¼ of a cent out. News from the petroleum industry included an expected omission of the Skelly Oil dividend. Silver rallied smartly in the London market.

While there was no money market today, the credit cheapening process was apparent in announcements that Atlanta and Chicago had cut their rediscount rates from 3½ to 3 per cent.

The commodity markets were inclined to ease in spots. Corn futures lost about 1 cent, and cotton and wheat futures closed barely steady.

Leading foreign exchanges were a little firmer. Sterling cables were up 1-16 at $4.85⅛. The Spanish peseta again sagged. Shanghai and Hongkong went up with silver.

STOCK EXCHANGE SEATS UP $80,000 IN WEEK

By the Associated Press.

NEW YORK, Jan. 10.—The value of New York Stock Exchange memberships advanced another $40,000 today, bringing the increase this week to $80,000, and the advance since the first of the year to $101,000.

The sale arranged today was for sale of a seat at $290,000. The previous sale was at $250,000, also an increase of $40,000.

Sharp Rise in Silver at London.

By the Associated Press.

LONDON, Jan. 10.—Indian buying orders coming into a market where offerings were small, today caused a sharp rise of 11-16 pence per ounce in the price of silver, which went to 13⅞ pence.

The welcome rise came at the end of a week which was marked by continued declines through Chinese selling, during which silver reached new low levels.

$4,000,000 Gold From Canada.

NEW YORK, Jan. 10.—The Bank of Montreal has received $4,000,000 in gold from Canada.

TODAY'S NEW YORK STOCK MARKET

(COMPLETE)

SPECIAL ASSOCIATED PRESS WIRE.

SHARES SOLD NEW YORK, Jan. 10.—New York Stock Exchange amounted to 778,650 shares, compared with 2,794,720 yesterday, 1,547,700 a week ago and 873,750 a year ago. Total sales from Jan. 1 to date were 14,592,445 shares, compared with 17,800,500 last year and 41,569,900 two years ago.

TABLE SYMBOLS Symbols: (a) Plus extras. (b) Including extras. (d) Paid no far this year. (j) Payable in stock. (k) Cash or stock. (l) Payable when issued. (n) Unclassified. —Decrease. —Increase. **Ex-rights. Ex-dividend. (s) Split or stock dividend. (x) Ex-dividend. (y) Ex-rights. (z) Sold. wi When issued. wd When distributed. ww With warrants. xw Without warrants. yld Yield. 2d Second issue. 3d Third issue. 4d Fourth issue. 5d Fifth issue. 6d Sixth issue. 7d Seventh issue. 8d Eighth issue. 9d Ninth issue. 10d Tenth issue. 11d Eleventh issue. 12d Twelfth issue. 13d Thirteenth issue. 14d Fourteenth issue. 15d Fifteenth issue. 16d Sixteenth issue. 17d Seventeenth issue. 18d Eighteenth issue. 19d Nineteenth issue. 20d Twentieth issue. 21d Twenty-first issue. 22d Twenty-second issue. 23d Twenty-third issue. 24d Twenty-fourth issue. 25d Twenty-fifth issue. 26d Twenty-sixth issue. 27d Twenty-seventh issue. 28d Twenty-eighth issue. 29d Twenty-ninth issue. 30d Thirtieth issue. 31d Thirty-first issue. 32d Thirty-second issue. 33d Thirty-third issue. 34d Thirty-fourth issue. 35d Thirty-fifth issue. 36d Thirty-sixth issue. 37d Thirty-seventh issue. 38d Thirty-eighth issue. 39d Thirty-ninth issue. 40d Fortieth issue. 41d Forty-first issue. 42d Forty-second issue. 43d Forty-third issue. 44d Forty-fourth issue. 45d Forty-fifth issue. 46d Forty-sixth issue. 47d Forty-seventh issue. 48d Forty-eighth issue. 49d Forty-ninth issue. 50d Fiftieth issue. 51d Fifty-first issue. 52d Fifty-second issue. 53d Fifty-third issue. 54d Fifty-fourth issue. 55d Fifty-fifth issue. 56d Fifty-sixth issue. 57d Fifty-seventh issue. 58d Fifty-eighth issue. 59d Fifty-ninth issue. 60d Sixtieth issue. 61d Sixty-first issue. 62d Sixty-second issue. 63d Sixty-third issue. 64d Sixty-fourth issue. 65d Sixty-fifth issue. 66d Sixty-sixth issue. 67d Sixty-seventh issue. 68d Sixty-eighth issue. 69d Sixty-ninth issue. 70d Seventieth issue. 71d Seventy-first issue. 72d Seventy-second issue. 73d Seventy-third issue. 74d Seventy-fourth issue. 75d Seventy-fifth issue. 76d Seventy-sixth issue. 77d Seventy-seventh issue. 78d Seventy-eighth issue. 79d Seventy-ninth issue. 80d Eightieth issue. 81d Eighty-first issue. 82d Eighty-second issue. 83d Eighty-third issue. 84d Eighty-fourth issue. 85d Eighty-fifth issue. 86d Eighty-sixth issue. 87d Eighty-seventh issue. 88d Eighty-eighth issue. 89d Eighty-ninth issue. 90d Ninetieth issue. 91d Ninety-first issue. 92d Ninety-second issue. 93d Ninety-third issue. 94d Ninety-fourth issue. 95d Ninety-fifth issue. 96d Ninety-sixth issue. 97d Ninety-seventh issue. 98d Ninety-eighth issue. 99d Ninety-ninth issue. 100d One hundredth issue.

COMPARATIVE STOCK MARKET AVERAGES.

	50 Industrials.	20 Railroads.	20 Utilities.	90 Total.
Saturday	124.8	100.8	166.3	128.3
Previous day	123.9	100.4	166.0	127.6
Week ago	123.4	97.1	166.6	127.7
Month ago	129.4	94.0	157.7	124.9
Year ago	169.7	134.2	214.8	171.7
Two years ago	289.8	120.3	196.7	195.2
Three years ago	144.9	141.6	281.3	137.9
High (1930-31)	202.4	86.4	146.5	205.8
Low (1930-31)	52.8	17.7	353.7	174.7
High (1929)	212.8	167.8	156.3	253.5
Low (1929)	141.3	111.7		140.2

(Copyright, 1931, Standard Statistics Co.)

Range for 1929-1930 High.	Low.	Stocks and Annual Dividends in Dollars.	Sales in 100s.	High for Day.	Low for Day.	Close for Day.	Ch'ge for Day.
57⅛	x8	Abitibi P & P	5	12	11½	11½	— ½
37⅞	x14¼	Adams Exp 1.60	16	19⅝	18⅞	19⅜	+ ⅜
35⅞	19	Adams Millis 2	1	22¾	22¼	22¼	— ⅜
223⅝	77	Air Reduc 4½b	36	100	98¼	99¼	+ ⅞
48⅞	x6¼	Air Way E Ap .60	4	7⅞	7⅝	7⅝	+ ⅛
70¾	x¾	Ajax Rubber	32	7⅝	7⅜	7⅜	+ ⅛
10¾	4⅛	Alaska Jun .40	2	6¾	6¾	6¾	— ⅛
25	x5¾	Alleghany	127	9⅛	8¾	9	+ ⅛
x57	10	Allied Ch & Dye 6A	112	169¾	163¼	168⅝	+ 4⅝
x354¾	140	Allis Ch Mfg 3	8	36⅞	36½	36⅞	+ ⅜
x75⅛	x31¼	Alpha P Cem 2	1	16⅝	16⅜	16⅝	+ ⅛
42¼	x11½	Amerada 2	1	21	20⅞	21	+ ⅛
42⅝	x16½	Am Ag Chem pf	1	21½	21½	21½	+ ⅛
41¾	10	Am Bank Note 3B	1	60	60	60	— ⅛
157	45½	Am Br B El	103	9⅛	8⅝	8⅝	— ⅛
34⅝	4⅝	Am Br Shoe pf 7	†60	119⅛	119⅛	119⅛	— ⅛
128	113	Am Brown B pf 7	†10	46⅜	46⅜	46⅜	+ ⅛
104	x38	Am Can 5B	31	113⅞	112¾	113⅝	+ ⅛
184	86	Am Can pfd	2	148	148	148	— ⅛
x150⅞	132⅛	Am Car & Fdy 6	8	34	33¼	33¾	+ ⅛
106½	x24½	Am Car & F pfd 7	1	77½	77½	77½	+ ⅛
120	x70	Am Chain 3	2	33	32¾	33	— ⅛
67⅜	x27	Am Chicle 2B	3	41	40⅜	41	— ⅛
81⅝	x25	Am Coml Al	1	9½	9½	9½	— ⅛
55	x9	Am & For Pow	163	33⅞	33½	33½	+ ⅛
199¼	x25	Am & F P 6 pc p	1	80	80	80	— ⅛
175⅝	73	Am & F P 7 pc p	3	73	73	73	+ ½
x106⅝	x63½	Am Hawai SS 10B	9	9⅜	9¼	9⅜	+ ⅛
55⅝	x5	Am Hide & Lea	2	2⅝	2⅝	2⅝	— ⅛
146⅝	x15	Am Home Pr 4.20	2	51½	51½	51½	— 1
130¼	x28	Am Ice 3	2	26⅞	26	26	
103⅞	40	Am Internat 2	16	21	20½	20¾	— ⅛
79⅞	24½	Am-La Fra & F	1	1	1	1	
94¾	x37½	Am Loco 2	3	26	25½	26	— ⅛
60	x93⅜	Am Loco pfd 7	1	80	80	80	— 2
x170⅝	x98½	Am Mch & F 1.65b	1	32¾	32¾	32¾	— ⅛
x114⅝	x24	Am Metal 1	†50	18	18	18	
56¾	18	Am Nat Gas pf 7	1	48	47½	47½	— ⅛
104⅜	x86½	Am Pow & L 1A	5	97⅛	97⅛	97⅛	— ⅛
34⅜	x7½	AP&L 6pc pfd 6	10	18⅛	18⅛	18⅛	+ ⅛
35⅝	x6¾	Am Rad St San 1	31	31⅜	30⅝	31⅜	+ 1
96	x53	Am Roll Mill 2	25	64⅛	63⅛	63⅛	— ⅛
183¼	x12½	Am Safety Razor 5	2	44½	44½	44	+ ⅛
6⅜	x78¼	Am Smelt & R 4	1	96½	96½	96½	+ 1½
28½	x¼	Am Sm 2d pfd 6	1	28⅝	28¼	28¼	+ ⅛
90	x5⅛	Am Steel Fdrs 3	1	49	49	49	+ ⅛
15¼	x15⅞	Am Sugar Ref 5	2	9¾	9¾	9¾	+ ⅛
92	x2	Am Sumat Tob	18	186½	185½	186½	+ 1¼
110	x40½	Am Tel & Tel 9	1	110	110	110	+ ½
127	x37¼	Am Tobacco 5	21	112	111	112	+ 1½
28⅝	2½	Am Tob pfd 6	28	59¾	57¾	59¼	+ 2⅜
88⅝	x7⅝	Am Tob B-5	1	102½	102½	102½	— ⅛
37⅝	x8½	Am Wat W 1A	19	11⅜	9¾	11⅜	+ 2
45⅞	x65	Am W W 1 pf 6%	82	32¾	28¾	32½	— 1¼
126⅜	x7⅞	Am Woolen	1	26	26	26	
83⅛	x7½	Am Woolen pfd	84	32¼	26	32	+1
125	x2¾	Am Z L & S pfd	13	30½	30	30½	— ½
35⅝	x50⅝	Anaconda 2⅝	1	16⅝	16½	16½	— ½
7	1	Anacon W & S	6	70½	69	70½	— ½
24½	x2¾	Anchor Cap 2.40	1	3⅝	3⅝	3⅝	
67⅛	x2¾	Archer-Dan M 2	6	2⅝	2⅝	2⅝	
x17⅞	5	Armour Del pfd 7	1	4⅛	4⅛	4⅛	+ ⅛
24½	x2¾	Arm of Ill "A"	4	27	26½	27	+ ⅛
x17⅞	x2¾	Arm of Ill "B"	18	25⅝	24¾	25⅝	+ 1⅛
95	x20	Arnold Const	8	190¼	189¾	190	— ⅛
5	x¾	Assd App Ind 4	14	104½	104½	104½	— ⅛
x26	x111¼	Assd Dry Gds 2½	14	22⅜	21⅞	22⅛	— ⅛
x121⅞	x1⅜	Atch T & S F 10	71	109⅛	107¾	109⅝	+ 2¾
37⅞	x1	Atchison pfd 5		51⅝	51⅜	51⅝	— ⅛
30½	x2	Atlantic Ref 2B		4⅝	4⅜	4⅝	+ ⅜
37⅞	x40½	Auburn Auto 4A					
121⅜	x35	Aust Cred An 3.82					
		Aviation Corp					

Range for 1929-1930 High.	Low.	Stocks and Annual Dividends in Dollars.	Sales in 100s.	High for Day.	Low for Day.	Close for Day.	Ch'ge for Day.
66⅝	x15⅞	Baldwin Loc 1	46	23⅜	22½	22¾	— ⅛
125	x72¼	Bald Loc pf 7	†20	92	91⅝	91⅝	+ 1⅜
145⅛	x55⅝	Balt & Ohio 7	†20	80¾	78½	80¾	+ 1⅜
110½	93½	Bamberger pf 6½	†10	105½	105½	105½	— 1
97	x58	Barker pf 6½	1	57½	57½	57½	
49½	x8⅝	Barnsdall A 1	2	12⅜	12½	12⅜	+ ⅛
131	62	Beatrice Cr 4	1	66¼	66⅛	66⅛	— ⅛
x87⅜	75	B N R pfc p 5.51H	20	78⅝	78⅜	78⅝	
104⅝	x14⅛	Bendix Aviat 1	1	19⅝	19½	19½	
123½	x25	Best & Co 2	82	34⅛	34	34⅛	+ ⅛
104⅝	x47⅜	Bethlehem St 6	1	117½	117½	117½	
x144	x112¾	Beth St 7 pc pf 7	†40	27	26¾	27	+ ⅛
42	x23	Blk Knox 1½	1	95	95	95	
x111¼	86	Bloomingd pf 7	16	22½	22½	22½	+ ⅛
136¾	x15¾	Bohn Alum 1½	15	70¾	69½	70	+ ⅛
100⅛	53	Borden 3A	1	22⅝	21⅞	22	+ ⅛
63⅛	x15	Borg-Warner	24	17⅝	17⅝	17⅝	— ⅛
73⅜	x1⅝	Briggs M 1.62½B	7	3⅜	3⅜	3⅜	— ⅛
44⅛	4⅛	Brockway Mot	1	6⅝	6⅝	6⅝	
42⅜	x11⅛	Bruns T & Ry	15	4⅛	4⅛	4⅛	— ⅛
22⅜	x3¾	Bucyrus Erie	1	9⅛	9⅛	9⅛	— ⅛
14⅝	x3	Budd Mfg	1	16⅞	16⅞	16⅞	— ⅛
x74	x4	Budd Wheel 1	1	23⅜	23⅜	23⅜	— ⅛
96⅞	x18⅝	Bullard Co	1	15	15	15	+ ⅛
9½	x1	Burr Ad Mch 1½B	13	44⅝	42⅝	44⅝	+ 1⅝
41	x10	Butte Cop & Z					
192⅞	x33¼	Butterick					
		Byers Co					

Range for 1929-1930 High.	Low.	Stocks and Annual Dividends in Dollars.	Sales in 100s.	High for Day.	Low for Day.	Close for Day.	Ch'ge for Day.
136¾	x28⅝	Calumet & Ariz	4	37½	37½	37½	+ ⅜
61¾	x7⅝	Calumet & Hec	1	8⅝	8⅜	8⅜	
98¾	x30½	Can D G Ale 3	16	33⅞	33⅝	33⅞	+ ⅛
52½	x35¼	Canad Pac 2½	1	41⅜	41¼	41⅜	+ ⅛
45⅜	x16⅛	Cannon Mills 1.60	4	20½	20½	20½	— ⅛
65⅛	x9½	Cap Admin A	2	10⅛	10	10⅛	— ⅛
x42	x78⅛	Cap Am pf A 3	30	35	35	35	
96	x82½	Caro Cin & O 4	†10	85	87¼	89½	+ 1¼
x132	x22	Case J I 6	†60	113	113	113	— ⅝
x79¾	x24	Case J I pf	6	31⅜	31	31⅜	+ ⅝
105½	x18	Caterpil Tr 4B	†70	24	24	24	— ⅛
48⅝	21	Central Ag 1½	2	23⅞	23⅝	23⅝	— ⅛
120	x21	Cerro de Pas 4	1	16½	16½	16½	— ⅛
80½	x6¾	Certain-teed 7pc pf	23	42½	41¾	41⅞	— ⅛
57⅜	x32⅜	Chesa &O 2½	5	43	42¾	43	— ⅛
x112	x32¼	Chesa Corp 3	15	2	2	2	— ⅛
19⅝	x⅜	Chicago & Alton	40	1¾	1¾	1¾	+ ⅛
25⅝	x¼	Chicago & A pfd	3	7	6⅝	7	— ⅛
23⅞	x4¾	Chicago Gt West	13	22	21½	22	+ ⅛
63⅜	x12	Chic Gt West pfd	6	8⅛	8	8⅛	+ ⅛
44⅞	x4¼	Chi M St P & P	23	13⅝	13⅛	13⅜	+ ⅛
68⅝	x7⅜	C M St P & P pfd	22	42½	40⅞	42⅛	+ 1⅛
108⅝	x28½	Chicago & N W	2	11	11	11	— ⅛
47⅛	x7⅝	Chicago P Tool	8	58⅛	57½	58¼	+ 1
143½	x45¼	Chicago R I & P 7	†60	32	32	32	— ⅛
121	19	Chile Cop 2	†20	79	79	79	— ⅛
135	x14⅛	Chrysler 1	†20	17⅝	16⅝	17⅛	+ ⅛
105¼	x79	City I & F pfd 6½	31	3½	2⅝	2⅝	— ⅛
27	x2½	City Stores	†20	21½	21½	21½	— ⅛
52	x17	City Stor "A" 3½	1	28¼	28¼	28¼	+ ⅛
73⅜	x21	Cluett Pea 3	10	153⅝	152⅛	153⅝	+ ⅛
191⅜	101	Coca Cola 6					

Range for 1929-1930 High.	Low.	Stocks and Annual Dividends in Dollars.	Sales in 100s.	High for Day.	Low for Day.	Close for Day.	Ch'ge for Day.
x53	44⅜	Coca Cola A 3	4	50⅜	50⅜	50⅜	— ⅜
64⅝	x44	Colgate-Palm 2½	21	36⅛	35¾	36⅛	+ ⅛
87	x30⅝	Colum G & E 2	12	8⅜	8½	8⅜	
88⅝	x7⅛	Colum Graph .75h	1	80⅜	80⅜	80⅜	+ ⅛
344	x65⅛	Colom Carb 6b	1	35	35	35	— ⅛
51⅝	18	Com Cred A 3	2	26½	26⅛	26⅛	+ ⅛
79	x21⅝	Com Inv Tr 1.60a	19	16	15⅞	16	+ ⅛
63	x14	Coml Solv 1a	53	9	9	9	
34⅜	x7½	Com South .60	1	95½	95½	95½	+ ½
104⅜	x86⅛	Com South pfd 6	5	65	62½	65	— ⅝
35⅝	x6¾	Congoleum Na	†40	17⅛	17¼	17½	+ ⅛
96	x53	C Cig 6½ pc p	3	86½	85⅛	86	— ⅛
183¼	x12½	Cons Cig 4	69	58	58	58	+ ⅛
6⅜	x78¼	Consol Text	2	8⅜	8⅜	8⅜	+ 1⅛
28½	x5⅛	Container A 1.20	17	23¼	22	23⅛	+ ⅛
90	x¾	Cont Baking A	3	3⅛	2⅞	3⅛	+ ⅛
15¼	x15⅞	Cont Bak B	1	50¾	50¾	50¾	+ ⅛
92	x2	Conti Can 2½	9	47¼	46½	47¼	+ ⅛
110	x40½	Conti Ins 2.40	8	3⅜	3⅜	3⅜	— ⅛
28⅜	x37¼	Conti Mot	23	11	10⅞	11	
37⅜	2½	Conti Oil Del	32	10⅝	10	10⅛	— ⅛
45⅞	x7⅝	Contl Shares	8	80½	79¼	80½	+ ⅛
126⅜	x8½	Coro Prod 3½B	1	9¾	9¾	9¾	— ⅛
x82⅜	x65	Coty	1	4½	4½	4½	— ⅛
125	x7⅛	Crosley Rad	1	6¾	6¾	6¾	— ⅛
35⅜	x3¼	Crown Zeller	1	57½	57½	57½	
7	x4⅝	Crucible Stl 5	2	1⅞	1⅞	1⅞	
24½	x50⅜	Cuba Cane Pr	1	4¼	4¼	4¼	
x17⅞	1	Cuba Co	8	4⅜	4⅜	4⅜	— 1½
67⅞	x2½	Cuban Am Sug	†20	33	32¾	33	
x121⅞	x20	Cuban Am S pfd	8	⅝	⅝	⅝	
37⅞	x26	Cuban Dom Sug	4	43	43	43	— ⅛
37⅞	x111¼	Cudahy Pack 4	1	114	114	114	
121¾	x1⅜	Curtis Pub pf 7	238	4¾	3⅝	6	+ ⅜
	x3	Curtiss Wright	36	6¾	5¾	6	— 1⅛
	x35	Curtiss Wr A	8	39	38	38	
		Cutler Ham 3½					

Range for 1929-1930 High.	Low.	Stocks and Annual Dividends in Dollars.	Sales in 100s.	High for Day.	Low for Day.	Close for Day.	Ch'ge for Day.
226	x130⅛	Del & Hud 9	1	147¾	147¾	147¾	+ 1⅜
169¾	x69½	Del Lack & W 6	1	97	97	97	— 2
x80	x25½	D R G & W pfd	8	34½	34½	34½	+ ⅛
x17⅞	15⅝	Diamond Mat new	1	17	16⅜	17	+ ⅛
24⅞	24⅜	Diamond M pf 1½	5	24⅞	24⅝	24⅝	— ⅛
54¼	12	Dominion St 1.20	3	15⅛	15	15	
126½	x57⅝	Drug Inc 4	3	66⅝	66	66⅛	+ ⅛
231	80	du Pont de Nem 4	42	89⅝	88	88⅝	+ ⅝
x53	x23	Durham Hos pfd	†20	23	23	23	
264¾	x142⅛	Eastman Kod 8B	10	158	155⅝	158	+ 1½
x134	76⅝	East Kod pfd 6	†20	129	129	129	— ½
174	x11⅝	Eaton Ax & S 1.60	15	15	15	15	— ⅛
x18⅝	33	Elec Auto L 6	1	54½	52¾	53⅞	— ⅛
103	x2¼	Elec Boat	87	44⅞	43	44	— ⅛
107	x84¾	El P & Lgt 1	3	90	89⅝	89⅝	— ⅛
83⅞	36⅞	El P & L 6 pc pfd 6	26	39⅝	39⅛	39⅛	— ⅛
93⅛	x22¼	Endicott-John 5	7	32¾	31⅝	32½	— ⅛
x67⅜	x27	Erie R	3	42⅛	42⅛	42⅛	— ⅛
54	x65⅝	Erie 1st pfd 4	9	9	9	9	
27½	x21⅝	Eureka Vac Cl	†70	24⅝	24¼	24⅝	
		Exchange Bu 1½					

Range for 1929-1930 High.	Low.	Stocks and Annual Dividends in Dollars.	Sales in 100s.	High for Day.	Low for Day.	Close for Day.	Ch'ge for Day.
25	x10	Fed Screw 1	1	24½	24½	24½	— ½
56¾	x17½	Federal Wat S 2.40	†50	6¾	6	6	— ⅛
x39¾	x3½	Fairbanks pfd	1	49⅞	49⅞	49⅞	— ½
123	15⅞	Fir Fire Ins2.60	2	17⅝	17½	17½	— ⅛
37	x38⅝	Firestone T & R 1	61	61	61	61	+ ⅛
89	x3⅝	First T & R pf 6	1	44⅞	44½	44⅞	+ ⅛
90	20⅛	First Nat St 2½	8	¾	¾	¾	
82½	x1⅝	Fisk Rubber	†30	2½	2⅜	2⅜	— 1⅛
50	x30	Fisk R 1st pfd	3	33½	33½	33½	— ⅛
x104½	x18¼	Florsheim Sh A 3	19	48½	46⅞	47	— ⅛
105	x15¾	Foster Wheel 2	1	27	27	27	— ⅛
x63¾	23⅝	Fourth N Inv	57	27	27	27	— ⅛
		Fox Film A	5	32	31⅝	31⅝	— ⅛
		Freeport Tex 4					

Range for 1929-1930 High.	Low.	Stocks and Annual Dividends in Dollars.	Sales in 100s.	High for Day.	Low for Day.	Close for Day.	Ch'ge for Day.
25	x1	Gardner Mot	10	55⅛	55⅛	55⅛	+ 2
82	x50	Gamewell 5	11	61	59⅝	61	+ ⅛
16½	x33⅛	Gen Am Invest	13	28	28	28	— ⅝
94¾	x22⅜	Gen Am Tank 4A	1	108	108	108	
140	x97	Gen Asphalt	†50	108	108	108	+ 3
61	x6½	Gen Baking pfd 8	1	9	9	9	
x109	x36	Gen Cable pfd 7	†160	57½	57	57½	+ ⅛
74	x41⅛	Gen Cigar 4	189	38¼	37⅜	38¼	+ ⅜
95⅝	x35	Gen Elec 1.60	14	44⅞	44⅜	45⅜	+ ⅜
77⅞	x3⅞	Gen Foods 3	153	50⅛	49⅜	50⅛	+ ⅝
185	x75	Gen G & E A .30k	†10	80	80	80	+ 5
87¾	x40⅛	Gen G & E $8 pf A	1	48¼	48¼	48¼	
100	x83⅜	Gen Mills 3	2	97	96½	96½	— ⅛
91⅜	x91⅛	Gen Mills pfd 6	96	38¾	36¾	37	— ⅛
100⅞	x12¾	Gen Mot 3	4	98⅝	98	98⅝	— ⅛
x99	x56	Gen Mot pfd 5	1	16⅛	16⅛	16⅛	— ⅛
126½	x3½	Gen Pub Serv 6%	5	7	7	7	— ⅛
19⅝	x39	Gen Rail Signal 5	15	6	5⅝	6	— ⅛
90	5½	Gen Real & Ut	5	43⅝	42⅞	43⅝	+ ⅛
10	x18	Gen Refract Co	3	7¼	7⅛	7⅛	— ⅛
64	x7	G Theater Sq new	43	26	24⅝	26	+ 1⅛
116⅛	x63½	Gillette Saf R 4	10	74	74	74	+ ⅛
66	x3	Glidden Co	26	34⅝	33⅝	34⅛	+ ⅛
82	x29	Glidden pr pfd 7	1	106	106	106	— ⅛
190	x15¼	Gold Dust 2½	16	16¼	16¼	16¼	
105¾	x62	Gold Dust pfd 6	1	64	64	64	— ⅛
115⅜	x35⅛	Goodrich	21	45⅛	44	44¼	— ⅛
154⅛	23½	Goodrich pfd 7	1	4	4	4	
39½	x12	Goodyear T	3	15⅞	15⅞	15⅞	
102⅜	x16	Graham Paige ctf	37	21⅝	20¾	21⅝	+ 1⅛
52	9⅛

TWO SHOE ISSUES SELL LOWER IN QUIET MARKET

ST. LOUIS STOCK EXCHANGE, Jan. 10.—The closing session on the local market was quiet. International Shoe showed a fractional decline and Johnson, Stephen, Shinkle dropped 5 points on 70 shares aggregate trade. Brown Shoe was unchanged.

Boyd-Welsh Shoe announced omission of current dividend.

Bentley and Independent Packing sold higher.

Mercantile-Commerce was better.

Local Business and Financial Items

(Paragraphs for publication in this column should be addressed to the Financial Editor.)

Walter W. Smith, president of the First National Bank, has been re-elected vice president of the Federal Reserve Board System Advisory Council. The meeting of the council was held in Washington. Smith was a member of the original Board of Directors of the Federal Reserve Bank of St. Louis, and was also vice chairman and Deputy Federal Reserve Agent.

• • •

William G. Mueller, president of the American Packing Co., has been elected president of the Laclede Trust Co., succeeding the late James A. Dacey. Mueller was the bank's first president, serving from 1913 until 1924, when the retired temporarily because of his health.

Eugene Olszewski, secretary of the packing company, was elected a director of the bank.

COVERING MARKS LATE SESSION ON CURB

By the Associated Press.

NEW YORK, Jan. 10.—Profit-taking gave the Curb an irregular trend today, but the large increase in unfilled orders of the steel corporation, published as the market was closing, brought in enough covering to reduce most of the small declines.

A feature of the quiet trading was the strength of the Ford shares. Stock of the British company rallied nearly 2 points, while Ford of Canada "A" was up one. Otherwise, the industrials were dull and little changed.

Utilities encountered rather active realizing and Electric Bond & Share ruled below Friday's close until the late trading when it rose to 44, up ⅛ net. American Superpower and United Light "A" were off nominally, but American Gas & Electric, Middle West Utilities, Brazilian Traction and Associated Gas "A" were firm.

Quiet prevailed among the oils, although prices tended higher wherever transactions were made. Gulf rallied 2 and Vacuum improved fractionally. Cities Service was steady.

Investment Trusts were dull. United Founders lost nearly a point on realizing, but halved its dividend.

FINANCIAL NOTES

By the Associated Press.

NEW YORK, Jan. 10.—New building and engineering contracts awarded in the 37 states east of the Rocky Mountains last year totaled $4,523,614,000, compared with $5,750,790,500 for the year 1929. Awards in that territory in December totaled $249,935,500, compared with $253,573,700 in November and $216,368,100 in December of the previous year.

The Carnegie Steel Co. has ordered 20 gondola cars from hte American Car & Foundry Co, Railway Age reports. The Indiana Service Corporation has ordered 21 interurban cars from the Pullman Car & Manufacturing Co. Solvay Process Co. is inquiring for from 10 to 15 Hopper cars.

The daily rate of pig iron production in December was 53,732 tons, compared with 62,237 tons in November and 91,513 in December, 1929, Iron Age reports. Total output for December was 1,665,690 tons, against 1,867,107 in November and 2,836,916 tons in December, 1929. For the full year 1930 the daily rate was 86,025 tons, against 115,851 tons in 1929. Total output last year was $1,399,105 tons, against 42,285,769 tons the previous year.

R. P. Page, president of Autocar Co., said the company has increased its schedule for production and shipment during the first quarter to a level more than 35 per cent in advance of the like period of 1930, in line with a sharp increase in orders booked over the past few weeks.

Sales of the Walgreen Co. of $31,647,115 for the year 1930 showed an increase of 10.9 per cent over figures for the previous year. In reporting the sales results Thursday, the figure was erroneously carried by the Associated Press as a decrease from the 1929 total.

DIVIDEND ACTIONS

By the Associated Press.

NEW YORK, Jan. 10.—Directors of the Elgin National Watch Co. have declared a quarterly dividend of 37½ cents, placing the stock on a dividend of 50 cents. Three months ago, to which the stock was paid, prior to which the stock was on a $2.50 annual basis.

City Stores has omitted the quarterly dividend of 12½ cents on the regular quarterly payment of 87½ cents a share on the Class "A" stock was authorized.

Authority to Issue $8,000,000 in Securities Sought.

WASHINGTON, Jan. 10.—Authority to issue $8,000,000 in securities was sought today by the New York Central securities Baltimore & Ohio railroads in applications to the Interstate Commerce Commission.

The B. & O. wants to issue $3,000,000 of equipment trust certificates for the purpose of purchasing new equipment. The cost $4,193,580, consisting of forty locomotives and 2,000 steel freight cars. The certificates would bear interest at 4½ per cent.

The New York Central asked to issue $5,000,000 of Cleveland, Cincinnati, Chicago & St. Louis Railway refunding and improvement mortgages, to which a lien already has been authorized by the road would be sold to J. P. Morgan & Co. at 98 per cent of par plus accrued interest.

New York Bank Statement.

NEW YORK, Jan. 10.—The weekly statement of the New York Clearing House Association follows: Total surplus and undivided profits $51,000,300, unchanged; total net demand deposits (average) $13,-000,000, decrease; clearings, week ending Jan. 8, $8,978,346,340; clearings week ended Jan. 3, $7,024,510,971.

NEW YORK CURB

By the Associated Press.

NEW YORK, Jan. 10.—Following is a complete list of securities traded in on the New York Curb Exchange today, giving sales, highest, lowest and closing prices on all stocks and bonds. Symbols: ††Ex-dividend; **ex-rights; a, plus extra; b, plus 10 per cent in stock; f, payable in stock; g, partly extra; h, plus 5 per cent in stock; j, partly stock; r, cash or stock; k, paid so far this year; wi, when issued; n, new; ww, with warrants; xw, without warrants; todd lot. Stocks sales, 00 omitted; bond sales, 000 omitted.

SECURITY.	Sales.	High.	Low.	Close.
STOCKS.				
Acme Steel 2½	150	38	38	38
Affil Prod 1.60	2	14¼	14¼	14¼
Air Invest vtc	9	1¼	1¼	1¼
Allied Aviation	35	⅝	⅝	⅝
Alum Co Am	4350	153½	150¼	150½
do pfd 6	1	107	107	107
Alum Ltd A war	9	30	30	30
Am Arch 3	3	29	29	29
Am Austin Car	3	1½	1½	1¼
Am Cities P & L B 10 pct f	3	7¼	7	7
Am Com Pow A 10 pct f	5	12¾	12¼	12¾
Am Cyan B	18	9¼	8¾	9
Am Dist Tel N J cv pfd 7	128	111	111	111
Am&ForP war	19	18	17¼	17¾
Am Founders	4	4¼	4	4¼
Am Gas & El 1a	8	77¼	76¼	76¾
Am Fk&Hoe 1¼	11	23	23	23
Am Inv B	2	5¼	5¼	5¼
Am Maracaibo	2	1	1	1
Am Nat Gas	3	4	3¾	3¾
Am Sup pf 40	70	11	10½	10¾
do 1st pf 6	2	92	92¾	92
do pf 6	2	88¾	88¾	88¾
AU&G B vt 35K	2	41¼	41	41¼
Anch P F 10pc F	2	4	3¾	4¼
Appalach Gas	62	6¾	6¾	6¾
Ark Nat Gas	5	6	6	6
do A	10	105	105	105
A P & L	2	20	20	20
Asso G & E	7	22½	22½	22½
A G & E a ctf	3	20¾	20¼	20¾
do A 2.40R 28	58	21¼	21	21
do deb rts	7	2¾	2¾	2¾
Bigelow Sanford	50	28	28	28
Blue R .20e	3	4	3¾	4
Blue R cv pf 3	32	24½	22¾	24
Br T & L 3pc f	15	24¼	23¾	24
Brill A .65	1	3¾	3¾	3¾
Buf N&EP pf 1.80	1	25¾	25¾	25¾
Cable R Tube vtc	1	1¼	1¼	1¼
Can Mare Wireless	1	1¼	1¼	1¼
Cent Power A1	1	19¾	19¾	19¾
Cent Pub Util	1	17¾	17¾	17¾
Cent St Ed .40A	1	7	7	7
do cf pf nw 6	150	97	97	97
do cv pf nw 6	125	55¾	55¼	55¾
Chain Str St	3	9	9	9
Chain Pr Al nv 1	3	14¼	14¼	14¼
Chi Nipple A	12	17¾	17¾	17¾
Cities Serv .30A	1	5	5	5
Cities Serv pf 5	50	50	50	50
Clev Elec Il 1.60	1	16	16	16
Cleve Tract .20	27	7-16	7-16	7-16
Colomb Syn	1	1¼	1¼	1¼
Colon Oil	3	2¼	2¼	2¼
Colts Pat Fire 2	1	37¾	37¾	37¾
Colum Oil & Gvtc	1	1	1	1
Colum Pict 1¼ A	1	18	18	18
Comwlth Edis	110	134	132¾	133½
do rts	41	1¾	1¾	1¾
Comwlth&So war	1	⅛	⅛	⅛
Commun Wat Wks 6 pc F	20	8¾	8¼	8¾
Cons Cop Min	2	3	3	3
Cons G & E Balt 3.60	1	83½	83½	83½
Cons Laundries 1	3	15¾	15¾	15¾
Cont Shr cvt pf 6	500	54¾	53¾	54½
Cooper Bess 2	1	20	20	20
Cord Corp	59	6¾	6¼	6¾
Corp Sec Chi 6pcF	1	18	18	18
Corroon & Rey	1	3¾	3¾	3¾
do pf A 6	1	45	45	45
Creole Pet	1	3½	3½	3½
Crocker & Wheel	2	9¾	9¾	9¾
Curtis Wright war	12	1	1	1
Dayton Airpl	2	1⅞	1⅞	1⅞
Deere & Co 1.20A	1	40¼	40¼	40¼
De Forest	15	2⅜	2⅜	2⅜
Derby Oil	1	2	2	2
Detroit Aircraft	2	2⅛	2	2
Dresser M A 3½	1	33	33	33
do B 2	1	21	21	21
Dubilier Cond	2	3½	3¼	3½
Duquesne Gas	3	3¾	3¾	3¾
Durant Mot	5	1⅛	1⅛	1⅛
East Gas & Fuel	1	19	19	19
East Sta P B 1	2	15	15	15
Eastern Util A	3	4¼	4	4
Eisler Elec	4	5¾	5	5¼
El Bdsh 8 pct pf	184	44	43¼	44
do 5 pc pf B	1	91¾	91¾	91¾
El Pow Assoc 1	3	16	15½	15¾
Electric Share 1	1	11	11	11
Emp Pr 1.80R	1	7½	7½	7½
Europe El deb rts	1	1⅛	1⅛	1⅛
Fabrics Finish	6			
Fageol Mot	3	1¾	1¾	1¾
Fajardo Sug	150	40	40	40
Ford Mot Cans A	4			
1.20	24	24½	22¾	24¼
Ford M Ltd .37½	193	17¼	15⅞	17⅛
Foremost Dairy	23	9¼	9	9¼
Fox Theater A	2	7⅞	7	7⅞
Gen Aviia Corp	225	1	⅞	1
Gen Bak	25	33¼	31¾	32¼
Gen Bak pf 3	2	2	2	2
Gen Cable war	1	10¾	10¾	10¾
Gen El Ltd rct	1	25	25	25
Gen Firepproof 2	3	25	25	25
Gen Ldy Mach	3	24¾	23¾	24¼
Gen Te Eq cv pf 3	2	15	14¾	15
Gen Wat Wks 3	1	99	99	99
Georg Pow pf 6	1	5¾	5¾	5¾
Glean Comb Harv	1	1	1	1
Gold Seal Elec	1	15¼	15¼	15¼
Gold State Milk	40	6¾	6¼	6¾
Goldman Sachs	185	185	185	185
Gt A&P nv 5½ G	110	3¾	3¾	3¾
Groc St Pro vtc	8	75¼	73¼	75½
Gulf O Co Pa 1½	50	25¼	25¼	25¼
Hey Wake 2d pf	10	7⅞	7⅞	7⅞
Hir W G&W 1	3	12	12	12
HoudHer pf A2½	2	4¼	4¼	4¼
Hud Bay M & S	13	64¼	64¼	64¼
Humble O 2½G	1			
Imp Oil Can ⅛	10	17¾	17¾	17¾
Ind Tor Pil A	150	100¼	100¼	100¼
Ind P&L pf6½	1	7¾	7¾	7¾
Insuran Sec .70	21	9-16	1/2	9-16
Interconn Petrol	16	15¼	14¾	15¼
Internat Pet 1	11	10	10	10
Intsaf RazB2½G	1	6¾	6¾	6¾
Inter Util B	1	2¼	2¼	2¼
Inter Util war	1	3	3	3
Interst Equit	2	27¼	27	27¼
Inter Eq cv pf 3	110	85	85	85
Int P Del pf 7	1	3	3	3
Ital Superpow A	1	23¼	23¼	23¼
Johnson Pub Co	1	6¾	6¾	6¾
Jonas Naum pf	1	2	2	2
Leonard Oil	1	2	2	2
Liberty Dairy Pr	2	25¼	25¼	25¼
Lone Star Gas 1	1	1⅛	1⅛	1⅛
Louis L & E	3	8¾	8¾	8¾
MacMarr St 1	1	2	⅞	2
Marion Stm Shov	4	2	2	2
Mavis Bott	10	11	10¾	11
Mem N Gas .70G	1	2	2	2
Mesabi Iron	4	1	1	1
Mid St Pet A	10	1	1	1
Mid Roy cv pf 2	12	21	20¾	21
Mi West Ut 5pcF	1	14¼	14¼	14¼
Mid Stl new 2	31	60	60	60
Midvale Co 4	39	8¾	8¾	8¾
Mo Kan Pi 10pcF	2	2	2	2
Mo Kan PUB vtc				
Nat Aviation	2	5¾	5	5
Nat B & Sh	4	30¼	30¼	30½
Nat Fam Sn pref	3	12	12	12
Nat Investors	3	5½	5⅜	5½
Nat Rub Mach	1	4	4	4
Nat Screen 2	2	16	15¾	16
Nat Sh T S A¼A	1	1¾	1¾	1¾
New Bradfd .40	150	85	85	85
N E Pow pf 6	2	2½	2½	2½
N M & Ariz Ld	1	26½	26½	26½
N Y Hambg 2¼	21	10¾	10½	10¾
Niag H P .40	1	2¼	2¼	2¼
do A war	9	21¾	20½	20½
Niles B Pond 3G	1	5	5	5½
Noma Elec .80	1	14¾	14¾	14¾
Nranda Mex	40	1¼	1¼	1¼
Nor Am Av A wr				3¾
Ohio Cop	5	3	3	3
Outbd Mot B	1	2	2	2
Pac G&E rts	1	8¼	8¼	8¼
Pac West Oil	3	5-16	5-16	5-16
Pandem Oil	1	3½	3½	3½
Param Cab	20	30¾	30¼	30½
Parke D 1.35	27	14¾	14¼	14¾
Pemarcod C .20	1	12½	12½	12½
Pa Mex Fl 8k	1	6¾	6¾	6¾
Pie B of Am A	2	3½	3½	3½
Pilot Radio A	1	6¾	6¾	6¾
Pitney Bow .20	1	17	17	17
Plymouth Oil 2	1	1¼	1¼	1¼
Pr & Whitely	1	9¾	9¾	9¾
Prudential Invest	9	20¾	20¼	20¾
Pubs Nefil rts	9	6¾	6¼	6¾
Pub Util Hold 1½				
Pub Ser of No Ill	175	225	223	225
$ no par	50	1	⅞	1
Pub Ut Hold war				
Pub Ser of No Ill	125	225	225	225
8 $100 par	1	82¾	82¾	82¾
Pure Oil pfd 6	1	64¼	64¼	64¼
Rainbow L Pro A	1	2¾	2¾	2¾
RainbowLProd B	1	2½	2½	2½
Red Bank	1			
Reliable Stores 5 pct P	2	9½	9	9
Reliance Intl A	1	3	3	3
Reliance Intl B	1	4¼	4¼	4¼
Reliance Manage	1	1¼	1¼	1¼
Reynolds Invest	1			
Rockl L & P tr ctf .90	2	17¾	17¾	17¾
Roosevelt Field	1	2	2	2
St Regis Paper	8	14¾	14¾	14¾
Salt-Creek .40	1	4	4	4
Saxet Co	1	3¾	3¾	3¾
Schul Un Sc 81	1	3	3	3
do pf	1	2¾	2¾	2¾
Segal Lock ½	1	3	3	3
Selected Indust	2	6¾	6¾	6¾
do full pd	1	34	34	34
do pr pf 5½	1	3¾	3¾	3¾
Sentry Saf Contr	1	4¼	4¼	4¼
Shamrock	30	30	30	30
do pf 8	1	8¾	8¾	8¾
Sherw Wm 4½ G	125	62	62	62

SECURITY.	Sales.	High.	Low.	Close.
STOCKS.				
Sierra Pa El pf 6	120	86	86	86
Sou C EdB pf 1	1	26¾	26¾	26¾
South Pen Oil	1	22½	22½	22½
Southis Pub	10	7¾	7¾	7¾
Southw Gas Ut	10	4½	4½	4½
Span Am Iron	150	4¾	4¾	4¾
Spieg May S pf	1	38	37¾	37¾
Stand Mot	31	3⅜	3⅜	3⅜
Stan Oil Ind 2½	1	22¾	22¾	22¾
St Oil Ky 1.80G	1	22¾	22¾	22¾
St Oil Neb 2½	150	95	94¾	95
Stand Screw 8	1	12	12	12
Starrett Corp	2	8¾	8¾	8¾
Strauss Roth	1	18¾	18¾	18¾
Stutz Mot Am	1	28¾	28¾	28¾
Swift & Co 2	1	84	84	84
Swiss-Am El pf 6	1	50½	50½	50½
Tampa El 2A	4	8¼	8	8
Technicolor Inc	3	37	37	37
Teck H Gold .60	1	7¾	7¾	7¾
Tishman Rity	1	7¾	7¾	7¾
Tr Lux D Pic	2	29¾	28½	29¾
Tri-Util 1.20A	2	4¾	4	4
Tubize Ch Crp B				
Ungericider Fin	7	23½	22½	23½
Un Nat Gas Can	1	15¼	15¼	15½
1.90 G	2	¾	¾	¾
Union Tobacco	10	8¾	8¾	8¾
Un Corp war	9	2¾	2¾	2¾
United Dry Dock	4	3-16	3-16	3-16
Un El Serv rts	121	9	8	9
Un Found 2-35F	170	10	9	9
United Gas	111	3¾	3¾	3¾
do war	2	91½	90½	90½
do pfd 7	9	24¾	24¾	24¾
Un Lt & Po A	2	94¼	94¼	94¼
Un Lt&Pow cv pf	1	9	8¾	9
Un Ret Ch pf3½	1	5½	5½	5½
U S Elec Pow	100	46	43½	45½
U S Play Cards 4	2	1½	1½	1½
United Sto vtc	9	9	9	9
United Ver E 2	3	10¾	10¼	10½
U P&L 1.02½RG	1	86	86	86
Vacuum O 4½G	3	61½	60½	61½
Venezuelan Pet	2	1⅝	1½	1⅝
West Mass C 2½	1	56½	56½	56½
Wheel& L E pr 17	110	120	120	120
Wil-Low Cafet	1	3¼	3¼	3¼
Zonite Prod 1	1	8½	8	8
DOMESTIC BONDS.				
Ala Pow 5s 68	2	103	103	103
Alumin 5s 52	1	104¼	104¼	104¼
Am Gas Assn 6 40	4	80	80	80
Am G&E 5 2028	28	98¾	98½	98½
Am P&L 6 2016	9	105	105	105
Am Rad 4½ 47	10	101½	101	101
Am Roll M 5 48	6	98	97½	98
Am Roll M 4½s33	11	93	92½	93
AppalachGas 6 43	4	4	4	4
Appal Gas 6 43B	20	20	20	20
Appalach P 5 56	2	103¼	103¼	103¼
Ark P&L 6 2024A	37	98½	98	98
Asso Elec 4½s53	1	76½	76½	76½
Ass G&E 4½ 49	21	76	75	75
A G & E 5 50	67	78	77	77
do 5 58	6	90	90	90
do 4½49 C	10	86¼	86¼	86¼
AT&T 3½s 61	90	104¾	104¾	104¾
Bell Tel C 5 55A	1	104¾	104¾	104¾
do 5 60 S	1	104	104	104
B & Me G m 33	2	101½	101¼	101½
CNRE 7 35 E	2	107	107	107
Carol Ali 5s 56	1	102	102	102
Caterp Tr 5 35	2	99½	99¼	99½
C St E 5½ 54	13	69	63	63
do 5 45	6	91¾	91	91
Chic D E 4½70A	16	101	100	100¾
do 5½ 35 B	2	96¼	96¼	96¼
Chi Ry cod 5 27	2	73¼	73¼	73¼
Cig S Re 5½ 49A	9	77	76¾	77
Cit Ser 5 50	6	81¾	81½	81½
Cit Ser P 5½ 62	1	41	41	41
Com Larab 6s 41	2	100¼	100¼	100¼
Com Ed 4½s57D	2	100¼	100¼	100¼
Comw Ed 4½s 60E	7	107¼	107¼	107¼
Con G&El 5½s52	7	101½	101½	101½
Cons Pow 4½ 58	2	101¼	101¼	101¼
Cont G&El 5s48A	4	101½	101½	101¼
Crane Co 5s 40	1	99¾	99¾	99¾
Crane Sugar 5s 40	6	98	97½	97½
Cud Pack 5½s37				
Denv &SL 6s 60	2	70	70	70
Denv &SL 6s50A	2	100	100	100
Det C Gas 6s47	25	107	106¾	107
Det Int Br 6s 52	1	3	3	3
DixGG 6¾37Aww	1	87½	87½	87½
Duq Gas 6s 45	44	61	61	61
East Ut In 5s54A	18	67	66¼	66½
Ed Elec Ill 5s 53	2	102¼	102	102½
Ed Elec Ill 5s 54	5	100¼	100¼	100¼
Ele P&Li 5s2030	32	87½	87	87
Firest C M 5s 48	4	84½	84	84
Firest Tire 5s 42	1	85½	85	85½
Gatin Pow 5s 56	1	94	94	94
Gatin Pow 5s41B	1	92¼	92¼	92¼
Gatin Pow 5s 60	1	58	58	58
Geo Bronze 6 40	5	100½	100	100
Geo Pow 5 67	42	90	89½	90
Gillette 5s 40	5	100	100	100
Goodyr T&R 4½ 57	3	74	71	74
Gd Trunk 6⅓s 36	3	107¾	106¾	106¾
Gulf St Ut 5 56A	2	99	99	99
Hpod Rub 7 36	6	88	87½	87½
Hous Gul 5½G 43A	5	88	88	88
Hous Gul 6½ 43ww				
Insulls P&L 5 57A	11	101¼	101	101½
Insull Ut Inv 40B	11	90	89¾	90
Inter P 6 48Aww	12	94½	93½	94½
Inter P & Pr 6 57	1	72¾	72¾	72¾
Intern Am 5 47	1	76½	76½	76½
Inters Pow 6 52	1	84	84	84
Inters Pow 5 57	2	68	68	68
Inv Bond&Sh 5 47				
Iowa-Neb Lt & P 5s 57	6	93¾	92½	93¾
Jer Cent P&L 5 47 B	2	100¼	100¼	100½
do 5½ 45 A	2	102¼	102¼	102¾
Kop G&C 5½ 50	16	103¾	102¼	103¾
do 5s 47	2	100¾	100¾	100¾
Leh P&Se 2026A	1	104¼	104¼	104¼
LibMc N & L5s42	1	90½	90½	90½
Louis P&L 5s 57	16	98¾	98¼	98¾
Manit Po 5½31A	5	103¾	104¼	103¾
Mass Gas 5½ 46	2	99¾	99¾	99¾
do 5s 45	2	94¼	94¼	94¼
Mass Pill 5s A49	1	96½	96½	96½
Mid West Ut5s33	92	61	59½	61
Milw Gas 4½ EI	1	101¾	101¾	101¾
Milw El Ry & Lt 5s 71	18	100¼	100	100¼
Minn G Li 4¼s50	17	91½	91½	91½
Minn P&L 4½s78	10	94¾	94¼	94½
Miss River Pow 5s 51	2	96½	95¾	96½
Missouri Pow & Li Co 5s 57	1	102¼	102¼	102½
Montreal L H & P 5s 51	5	102¾	102¼	102½
Narragansett5 57	1	102¼	102½	102½
Nat Pow & Lt 5s 2030 B	11	90½	90	90
Nat Pub Sv 5s78	1	78	78	78
Nels Bros 5s 48	5	93¼	93¼	93¼
New Cal El 5s56	11	87½	87½	87½
N Eng G&E 5s50	11	97½	96¾	97½
NEng G&El 5s48	12	88	87¾	88
NEng G&Es 5s 47	5	77	77	77
NYFor 5½ 48ww	20	96¼	95¾	96½
NY P&Li 4¼s67	6	101½	100¾	101½
N IPS 5s 60 C	7	92	91¾	92
do 4¼s 67	1	101	101	101
N P&Li 5½s 51	1	102	102	102
Nor St P 6½s 33	1	105	104¾	105
Nor St Pow6 48A				
N W Pow 6s 60	5	95	95	95
Ohio Edis 5s 60	32	101	100¾	100¾
O Pow 4½s 56D	14	97½	97	97
Ok G&E 5s 53	14	100¾	100¼	100¾
PacGEl 4½ 57E	147	98¼	98	98
PacG&E 4½ 60F	240	98¼	98	98
PacG&E 5½ 42C	6	105	105	105
Pacin Se 5 58AW	1	75½	75½	75¼
Pac Pub Se 5s 55	9	98¾	98¾	98¾
PacWO 6½43ww	9	84¾	83¾	84¾
Penn CPL 4½77	2	94¾	94¾	94¾
Pa OEL 6s56xw	4	103¾	103	103
Pa P&L 5s 53 D	2	102¾	102¼	102¾
Pa Tel Cor 5sC00	11	97	97	97
Peo L&P 5s79ww	2	106¼	106¼	106½
Phila E Po 5½s 72	1	99¾	99¾	99¾
Phila Elec 5s 48	22	89	88¾	89
Port GEl 4½s60	2	99	99	99
PotoEd 5s 56 E	1	85	85	85
PorC Can 4½50B	5	101	101	101
Proc A50 4½47	1	93½	93½	93½
PubSNIll 4½80E	1	100¼	100¼	100¼
Pub SNIll 5s 81	10	101¼	101¼	101½
Pur SP&L5½s59	4	40¼	39¼	40¼
Relian Bron 6s54	18	67¼	66	66
Rech City 5s53	5	95½	95½	95½
Rayson 4s 5s48	5	95½	95½	95½
St LG&C 5s 47	2	49¼	49¼	49¼
San AP& 5s 58B	11	97¾	97¾	97¾
Saxet Co 6s 45A	11	82	80	82
Schulte 5½ 35xw	10	60	60	60
Scripps 5s'43	4	80¾	80¾	80¾
Sh WP 4½ 67A	10	94¾	94¾	94¾
ShWP 4½ B	10	95	95	95
ShWP 4½ 70 D	21	94¾	94½	94¾
Sh WP 5s 70 C	25	103¼	103½	103½
Shawah 7s 31	11	104¾	104¾	104¾
SEPL 6s2025Axw	11	104	104	104
Sou Cal Ed 5s 44	1	104¾	104¾	104¾
Sou Cal Ed 5s 51	1	93¼	93¼	93¼
SouCalGas 5s 47	18	79	77¾	79
SouNatGas 6s 44	3	63	63	63
SwDairp1s 58xww	1	95	95	95
SW G&E 5s 57A	3	84	84	84½
SW Nat Gas 6s 42	5	97½	97½	97¾
Staley Mfg 6s 42	1	101¾	101¾	101¾
St G&E 5s 35	4	100	100

E. S. STRAUSS REFUSES TO DISCLOSE WEALTH

Declines on Counsel's Advice to Discuss Income in Hearing on Divorce Suit.

Emil S. Strauss, wealthy retired milliner who is suing to divorce Mrs. Morton K. Strauss of the Park Plaza Hotel, refused on advice of counsel yesterday to answer questions through which Mrs. Strauss' attorney, Robert M. Burnett, sought to learn the extent of his wealth.

Special Commissioner Forrest Donnell, before whom depositions are being given, took under advisement Burnett's request that Strauss be punished for contempt. Before Strauss continues his testimony his attorney, Roscoe Anderson, will apply to the Circuit Court for an order overruling the commissioner, who held that the question of Strauss' wealth was a matter for proper inquiry.

Burnett had asked Strauss what his income was during the first year of his marriage. Anderson objected and a recess was declared while the attorneys consulted law books, seeking cases bearing on the point. "We have come now," said Jesse Wolfort, who is associated with Anderson as counsel for Strauss, "to the theme song of this case."

Strauss, a bachelor 60 years old when he was married in Vienna in August, 1927, sued for divorce last September, alleging general indignities and charging that his wife's extravagance turned their European honeymoon into a shopping tour. His wife, a divorcee, 42 years old, when she married Strauss, is contesting the divorce and has sued for separate maintenance. She has estimated Strauss' wealth at more than $3,000,000.

The Strauss chauffeur figured in family quarrels concerning which Strauss testified yesterday. On one occasion, he said, when he and Mrs. Strauss, and her daughter and son-in-law, Mr. and Mrs. Thomas McCann, were returning at night from a moving picture theater, Mrs. Strauss and Mrs. McCann had protested to him about the appearance of the chauffeur.

"They said he was too stout and sloppy," Strauss testified. "I told them we were fortunate to have him, because I thought he was a fine young man. Mrs. Strauss slapped my face then, made me stop the automobile and got out. I asked Mr. McCann to get out, too, so that she wouldn't be alone, and I went on home with Mrs. McCann."

The chauffeur, Strauss said, had told him of a quarrel between Mrs. Strauss and Mrs. McCann on one occasion when they were riding together. The chauffeur reported, Strauss testified, that Mrs. Strauss told her daughter the only reason she had married him was for the sake of her children. Mrs. Strauss, he said, quoting the chauffeur's report, had told her daughter that their father was "broke" and that she had nothing.

REJECTED SUITOR KILLS SELF IN GIRL'S ROOM

Acquainted Only Two Weeks; She Didn't Know His Last Name.

When a young woman he had known but two weeks parried his proposal of marriage on the ground that she did not know him well enough, Earl Tremmel, 28 years old, 1730 East Broadway, Alton, became angered and drank poison in her room at noon yesterday. He died two and a half hours later in St. Joseph's Hospital, Alton. Until after his death the girl didn't even know his last name.

The girl, Miss Idella Miller, 18, 1320 East Fourth street, said she met Tremmel, a tinner, at a party two weeks ago and since then had gone with him twice to a show but was so slightly acquainted with him that she knew him only as Earl. Yesterday morning she said, he came to the rooming house where she lived with her sister-in-law and insisted that they get married at once.

"I told him I liked him well enough," Miss Miller related, "but that until we became better acquainted we could only be friends. He then declared he would kill himself. I thought he was joking and left him in my room, telling him I was going for a walk. When I got back I stopped to talk with some friends downstairs. I had been there about an hour when Mr. and Mrs. Bert Fallowell, proprietors of the rooming house, heard groans coming from my room and called me. We found Earl dying."

SUGAR 4c PER POUND
READ OUR BIG AD IN SUNDAY'S POST-DISPATCH
BARNEY'S
10th & WASHINGTON

ORTHWEIN KIDNAPER'S WOMAN COUSIN RELEASED ON BOND

Frieda Robbs Helped Arrange for Return of Boy to His Father.

Frieda Robbs, one of three Negroes charged in warrants with complicity in the kidnaping of 13-year-old Adolphus Busch Orthwein on New Year's eve, was released yesterday on $5000 bond. Members of the Busch and Orthwein families have expressed the belief neither she nor her uncle, Pearl Abernathy, also charged with complicity in the abduction, had a guilty part in it.

Her bond was signed by Frank Mann, Negro, 1006 North Vandeventer avenue.

Pearl Abernathy, who with Frieda Robbs arranged the safe return of the boy to his father, Percy J. Orthwein, is at liberty on $30,000 bond. Charles Y. Abernathy, his son and the kidnaper, is held in default of total bonds of $100,000 on charges of kidnaping, and first degree robbery while armed, the latter a capital offense under the Henry law.

U. S. OF EUROPE DISCUSSION TO OPEN FRIDAY IN GENEVA

Thirteen Foreign Ministers and Many Other Cabinet Members to Participate.

Copyright, 1931, by the Press and Publizer Publishing Cos. (New York World and Post-Dispatch.)

GENEVA, Jan. 10. — Thirteen foreign ministers and many other Cabinet members are scheduled to participate in discussions of the project for formation of a European confederation sponsored by French Foreign Minister Briand, which are to begin here next Friday.

The League of Nations has been formally notified to expect the attendance of Briand, Arthur Henderson of Great Britain, Julius Curtius of Germany, Dino Grandi of Italy, Auguste Zaleski of Poland, Mowinckel of Norway and Marinkovitch of Jugo-Slavia, all members of the League Council. Others who have expressed their intention of being present are the Duke of Alba of Spain, Edouard Benes of Czecho-Slovakia, Von Ramel of Sweden, Beth of Luxembourg, Paul Hymans of Belgium and Procope of Finland.

It is taken for granted that Henderson will preside over the meeting of the League Council.

Vienna has formally entered a bid for the general disarmament conference, the date of which the council is expected to fix for February, 1932.

ST. LOUISAN WINS SUIT FOR INFRINGEMENT OF PATENT

G. C. Papendick Obtains Favorable Ruling on Tray for Holding Sliced Bread.

The patent of Gustav C. Papendick on a collapsible paper tray to hold sliced bread, was upheld yesterday by United States District Judge Otis at Joplin, Mo.

Papendick's attorney, Ralph Kalish, said the decision was likely to have far-reaching effects on the baking industry, since the tray is used by scores of baking companies.

In similar cases the procedure following such a decision has been to enjoin users of the patented device to require payment for previous use and to reach an agreement on charges to be paid for future use of the device.

Otis' opinion, was given in a suit filed by Papendick, Inc., owner of the patent, against the Joplin Purity Baking Co. to enjoin use of Papendick's device.

The tray was invented by Papendick in 1928 to make possible the marketing of sliced bread. Papendick, Inc., was formed to hold the patent and issue licenses for its use. Papendick resides at 7070 Washington avenue, University City.

LEAVES $10,000 TO AID WASHINGTON U. STUDENTS

Hubert P. Taussig Bequeathes Bulk of Estate to Widow and Son-in-Law.

The will of Hubert P. Taussig, civil engineer, who died Dec. 21, leaves the bulk of his estate in trust of his son-in-law, Benjamin S. Lang, and the St. Louis Union Trust Co., for the benefit of Mrs. Amanda J. Taussig, his widow.

Ultimately, the will provides, Washington University shall receive $10,000 to be added to its endowment fund to aid students in the engineering department, while a like amount goes to the Church of the Unity.

After the death of Mrs. Taussig, net incomes of $50 a month are provided for her husband's sister and a sister-in-law and the remainder is to be divided among Mrs. Lang, Miss Anna Taussig and Amadee J. Taussig of Los Angeles, daughters and son. Mr. Taussig lived at the Forest Park Hotel.

ILLINOIS GIRL, 12, KILLS SELF

Disappointed when Money to Go to Basketball Game Is Refused.

Special to the Post-Dispatch.

BLOOMINGTON, Ill., Jan. 10.—When her mother declined to give her the money she asked for to pay her way into a basketball game, Evelyn Woolridge, 12 years old, of McLean, got her father's revolver and fired a bullet through her heart.

The girl had frequently threatened to kill herself, it was said, when anything she wanted was refused her, but her parents had never given the threats serious consideration.

Bootlegger Found Murdered.

By the Associated Press.

CHICAGO, Jan. 10.—A man thought to be Anthony (Sherlock) Gasperino, known to police as a minor South Side bootlegger, was shot to death today in an automobile near the Indiana State line.

MAJORITY OF PAPERS IN HAVANA SUSPENDED

President Says He Respects Freedom of Press, but They Have Distorted News.

By the Associated Press.

HAVANA, Jan. 10.—Only three Havana newspapers appeared on the streets today—the Heraldo de Cuba, Government organ, and the English language papers, the Havana Post and Havana Telegram.

All other papers, among them El Mundo, El Pais, Diario de la Marina, Informacion and the Havana American were suspended yesterday by President Machado in a decree charging "exaggerated and distorted" accounts of recent disorders.

In addition to the papers suspended the periodicals Karikato, Carteles, La Semana and Bohemia, all were made to cease publicaion. The Havana American was the only English language paper suspended. Its editorials recently have critfcized the President and yesterday recommended his resignation.

El Mundo, El Pais and Diario de la Marina are among the four or five most important papers in the republic. Informacion is an afternoon paper, appearing for the first time Thursday, published by Diario de la Marina. The suspended magazines all have burlesqued the Government.

The decree of suspension says that the Government has a "wholesome respect" for the freedom of the press, but that newspaper accounts have been so "exaggerated and distorted" that the public has been misinformed and alarmed.

U. S. Drops Chickasha Riot Cases.

By the Associated Press.

MUSKOGEE, Ok., Jan. 10. — Frank Riley McClain of Chickasha was released from jail here yesterday on order of United States District Attorney Rapendahl, who indicated he would quash Federal indictments against him and 27 other men in connection with a riot last year during which the county jail at Chickasha was wrecked and a Negro killed by a mob. Federal charges were based on the burning of an army truck during the riot.

Ruhr Mine Wage Sut Compromise.

By the Associated Press.

ESSEN, Germany, Jan. 10. — Government arbitrators in the Ruhr coal mines dispute today authorized a 6 per cent wage cut for the miners. It was a compromise decision, the owners having demanded an 8 per cent reduction and miners having offered to take a 4 per cent cut.

AMUSEMENTS

LOU SHER AND ORCHESTRA
With Entertainment
TONITE AT THE
White Swan Inn
On Illinois State Highway 2 and 4, two miles north of Granite City.
Come early and stay late. For reservations call TRI-City 9521.

AMUSEMENTS

One Week Only!
Everybody's Laffing At This Hilarious Comedy Sensation—
"AS GOOD AS NEW"
Stage Play Direct from N. Y. Run with
GRAND CENTRAL PLAYERS
All Seats Reserved.
Nights—50c, 75c, $1. Wed.-Sat. Mat.—50c. Sun. Mat.—50c & 75c.
GRAND CENTRAL

AMUSEMENTS

AMBASSADOR THEATRE
COLOSSAL — STUPENDOUS — MAMMOTH
SPECIAL BENEFIT PERFORMANCE
TONIGHT—12 O'CLOCK—TONIGHT
A $3.00 SHOW FOR $1.00
Entire proceeds to go to Chief of Police Gerk's Fund for temporary relief of destitute families.
TICKETS $1 EACH
Buy tickets now from any policeman, any fireman, at all police stations and fire engine houses, at leading hotels and box offices of theaters.
20—ALL-STAR ACTS—20
Jack Haley Al Lyons
(Masters of Ceremonies)
Arnaut Bros.—Stella Power—Miriam Lax—Four Carleton Bros.—Fred Evans Girls (from "Birds of a Feather" Ambassador Theatre).
RKO Artists From St. Louis Theatre
Lisle Talbot, Joseph Creehan and Doris Underwood (Grand Central Players) in "A Cure for Deafness."
C. and C. Stroud—Marty White—Miller Twins and The Twins: Elca, St. John, Clute Falla, Nolay, Holly, Parker and Maltby (from "Seeing Double," Fox Theatre).
Preview showing INA CLAIRE in "The Royal Family of Broadway."

The Most Touching Romance Ever Screened!
More Sentiment Than "Over the Hill"—
"THE WOMAN WHO WAS FORGOTTEN"
WITH BELLE BENNETT
The Star of "Stella Dallas"
SPECIAL STAGE ATTRACTIONS
Jan. 9th to 17th Inclusive
4:15, 7:15 and 9:15
25c to 6. P. M. . 50c Nights
MIDTOWN
Olive, West of Grand

COZIEST CAFE IN ST. LOUIS
THE LEDO
5025 Delmar. Dining, Dancing, Entertaining From 10 Till ?
Big Floor Show Headed by Mac "Red" Carter
JANET SMITH and Her Ledo Orchestra.
GUSSIE VERNON Ledo Sweetheart.
JANE SMITH, Tricky Little Tapper.
JANET SCHAEFER, Personality Girl.
MARIE WALTERS, Blues.
No cover charge at any time, regular meals $1.25. Every night is a big night at The Ledo. For Reservations Call FOrest 9314

Singing and Dancing by the MARCINIA SISTERS
Come—Dance and Be Merry
Dancing, Les Karbach's music, 12 Noon to 1:30, 6 p.m. to 8 p.m., 10 p.m. to closing.
NO COVER CHARGE
DAILY LUNCH, 11 a.m. to 2 p.m.....85c and 85c
EVENING DINNER 6 p. m. to 8 p. m., 85c and $1.00. Sunday $1.25
NANKING INN
S. E. Cor., 2d Floor 8th and Washington
ACROSS FROM LOEW'S STATE THEATER

A Bit of "Broadway-New York" in St. Louis at
STEINY'S
Palais D'Or
3561 Olive Street—
Just East of Grand
DINE—DANCE—NO Couvert Charge
Bobbie Rolling, Personality Girl
Irene & Harold, The Rolling Stones, America's Child Wonders
ELABORATE FLOOR SHOW Featuring Al Reynolds, St. Louis' Favorite Son, Master of Ceremonies. Music by JOHNNY MILLER and His Orig. New Orleans Frolickers - Columbia Recording Artists
Gretchen Kimmel, Musical Comedy Favorite, Direct From New York
Wilson & Kress, The Dixie Steppers
Telephone, FRanklin 5135 Good Food
Our $1 Dinners Served From 5-9 P. M. a Real Treat

AMUSEMENTS

ORPHEUM
STARTS TOMORROW NIGHT!
MARY HART PRESENTS THE ORIGINAL PRODUCTION
(As Seen at the SHUBERT-RIALTO)
"STREET SCENE"
ALL-STAR CAST!
Never Before—or Again—at Such Low Prices—$1 Top!
LAST TWO TIMES Today "REBOUND"

Leading Theatre of St. Louis
American
Market at Seventh
LAST TWO TIMES
POPULAR MATINEE TODAY, 2:30
1000 SEATS, 50c-$1; PARQUET, $1.50
LAST TIME TONIGHT AT 8:30
50c-$1.00-$1.50-$2.00-$2.50
BROCK PEMBERTON presents the Most Entertaining Comedy of this or any other season.
STRICTLY DISHONORABLE
By Preston Sturges. Staged by Mr. Pemberton and Antoinette Perry.
CAST OF BROADWAY FAVORITES

NOBLE SISSLE
King of Syncopation
and His Band
"Les Ambassadeurs"
Direct From a European Triumph Monte Carlo, Paris, London
One-Night Engagement Only
At the
COLISEUM
Sunday Night, January 11th
Tickets on Sale Coliseum and Aeolian Co.

PHOTOPLAY THEATERS

ST. LOUIS
CROWDS! CROWDS! CROWDS!
Cheered the Opening of This Mighty Laugh Show!
FORGET YOUR CARES WITH THE BIGGEST SHOW EVER HERE . . . .
"THE SPECIALIST" HIMSELF—
CHIC SALE
IN PERSON
ARCHIE & GERTIE FALLS
VERCELLE SISTERS and Six Boy Friends.
ROME & DUNN
JOE MARKS
With Mae Leonard, Eddie Ryan—Leo Fellows
ON SCREEN
A MILLION LAUGHS
"CHARLEY'S AUNT"
With CHARLES RUGGLES, JUNE COLLYER
TONIGHT—Big Surprise Feature Following Regular Show—
MIDNIGHT PREVIEW

AMUSEMENTS

ODEON TONIGHT at 8:30
ARBOS' FAREWELL
Symphony Concert
SOLOIST
NATHAN MILSTEIN
Brilliant Russian Violinist
All Tickets, 1004 Olive—Chestnut 8828 and 327 ODEON—JEfferson 8610
Tomorrow (Sun.) Aft., 5:00 Sharp
BROADCAST "POP"
MR. ARBOS' LAST APPEARANCE
Admission 25c Tickets at Door

NEW LIBERTY
GRAND AND DELMAR
Tonight 7:00 to 10:30
OLD HOME BURLESQUE
With SID FIELDS
and Company of 50 People
Midnight Show Tonite—75c

PHOTOPLAY THEATERS

FOX FAMILY MATINEE TODAY
EXTRA ACTS MUSIC FILMS
15c Children Any Time
25c To 1 P. M.
35c To 5 P. M.
Bring the Entire Family

The Screen's Favorite Comedienne
Marion DAVIES
In the David Belasco Comedy Hit
'THE BACHELOR FATHER'
with RALPH FORBES—C. AUBREY SMITH
ON THE STAGE
FANCHON & MARCO'S "SEEING DOUBLE" IDEA
With C. & C. Stroud And Twenty Talented Twins
The Jazz Aristocrat
AL LYONS
Musical Master of Ceremonies
FOX GRAND ORCHESTRA

FOX 25c 10 1 P.M.
MIDNITE PREVIEW
In Addition to Our Regular Show
Edmund LOWE
in
"PART TIME WIFE"
with LEILA HYAMS
Adapted From Stewart Edward White's Saturday Evening Post Hit, "Sheepor Newfounder"
A Hurricane of Hilarity

ST. LOUIS AMUSEMENT CO
CIRCUIT OF THEATRES
W. END LYRIC, Delmar & Euclid — LINDELL, Grand and Hebert — SHENANDOAH, Grand & Shenandoah
LEW AYRES in "The Doorway to Hell" AND JACK OAKIE in "SEA LEGS"
West End Lyric and Lindell—Doors Open at 6 P. M. First Show 6:30 P. M.
ARSENAL, 3101 S. Grand — NOW PLAYING AT TWO THEATERS — UNION, Union and Easton
MARILYN MILLER In "SUNNY" And "A Lady Surrenders" Genevieve Tobin—Conrad Nagel.
Arsenal Only—Doors Open at 5:30. First Show at 6:00 P. M.
GRANADA 4533 Gravois — LEW AYRES in "THE DOORWAY TO HELL." —Also— Granada Grand Concert Orchestra of 40 Men, Joe Gill Directing.
HI-POINTE 1001 McCausland — "AMOS 'N ANDY" in "CHECK AND DOUBLE CHECK." Continuous from 2 to 11 P. M.
AUBERT 4949 Easton — "EAST IS WEST" with Lew Ayres & Lupe Velez, and "QUEEN HIGH."
MANCHESTER 4249 Manchester — John Gilbert and Wallace Beery in "Way for a Sailor," & "The Squealer."
COLUMBIA 3257 Southwest — GLORIA SWANSON in "WHAT A WIDOW," & "THE VIRTUOUS SIN" with Walter Huston and Kay Francis.
MAPLEWOOD 7170 Manchester — "College Lovers" with Marian Nixon and Jack Whiting, and "Swing High."
FLORISSANT 2433 E. Grand — Gloria Swanson in "What a Widow," and Warner Baxter in "Renegades."
MIKADO 5053 Easton — "College Lovers" with Marian Nixon & Jack Whiting, and "Danger Lights."
NEW CONGRESS 4622 Olive — Double Program: JACK HOLT in "The Squealer" and "Queen High."
GRAVOIS 2921 S. Jefferson — "WAR NURSE" with Robert Montgomery—Anita Page
PAGEANT 3401 Delmar — GLORIA SWANSON in "WHAT A WIDOW," and "DANGER LIGHTS."
LAFAYETTE 1643 South Jefferson — GLORIA SWANSON in "WHAT A WIDOW."
SHAW 3201 Shaw — GLORIA SWANSON in "WHAT A WIDOW," and "RENEGADES."
MAFFITT Vandeventer & St. Louis — "DANGER LIGHTS," Louis Wolheim—Jean Arthur.
TIVOLI 6336 Delmar — "WAY OF ALL MEN" with Douglas Fairbanks Jr., and "SHANNONS OF BROADWAY."

PHOTOPLAY THEATERS

COME EARLY TONIGHT!
See the 9 o'clock Jack Haley Stage Show and Ruth Chatterton in "The Right to Love"—Then attend the mammoth benefit. Those holding tickets for the Special Midnight Show may remain and have the choice of seats.
Jack Haley
Following This with a Hit
"BIRDS OF A FEATHER"
with Those Funny Fellows
THE ARNAUT BROTHERS
CARLTON BROTHERS — MIRIAM LAX — STELLA POWER
MILTON SLOSSER Organ Solo
35c to 1 P. M. 50c to 6 P. M. 65c Nights.
The Perfect Picture
RUTH CHATTERTON
"The RIGHT TO LOVE"
Paramount's Picturization of "Brook Evans"
PAUL LUKAS
DAVID MANNERS
AMBASSADOR

VIENNESE NIGHTS
The Year's Most Spectacular Entertainment
MIDNIGHT PREVIEW TONIGHT
Regular Show, Plus
ED WYNN in "FOLLOW THE LEADER"
25c TO 6:30 50c NIGHTS
Warner Bros' Musical Romance by SIGMUND ROMBERG Many Operas like
MISSOURI

A NEW STAR IS BORN
NOW! Night of Adventure—Night of Laughter—Night of Love—
"One Heavenly Night"
Introducing the Most Beautiful Woman This Side of Heaven
EVELYN LAYE
The Dashing Lover JOHN BOLES
The Inimitable Comic LEON ERROL
FOR FUN'S SAKE CHARLEY CHASE in "Thundering Tenors" —Burton Holmes Travelog
LOEW'S STATE

First Show 2:00 RITZ Grand & Juniata
WILLIAM HAINES in "REMOTE CONTROL" with MARY DORAN, CHARLES KING and POLLY MORAN.
Helen Twelvetrees and Phillips Holmes in "HER MAN" —In a Double Program with—
A swift-moving comedy-drama, replete with laffs and thrills!
A story of the tropics stupendous in its power and drama!
CARTOON COMIC AND OTHER SUBJECTS. MATS. SATURDAY AND SUNDAY

TODAYS PHOTO PLAY INDEX

ASHLAND-REX 3320 Newstead — Anita Page in "WAR NURSE." Also Jeanette MacDonald in 'Monte Carlo'
Michigan 7224 Michigan — Nancy Carroll, "Laughing" Victor McLaglen in "A Devil With Women."
BADEN 8201 N. Bdwy. — Doug. Fairbanks Jr. in "Little Accident." Merna Kennedy in 'Worldly Goods'
MONTGOMERY 15th & Montgomery — Doug. Fairbanks Jr. in "Careless Age." All-Star Cast in "Swing High."
BREMEN 20th & Bremen — RONALD COLMAN in an All-Talkie, "RAFFLES."
NEW SHENANDOAH 2227 S. Bdwy. — "SHADOW RANCH" with Buck Jones. Short Subjects. Extra Feature.
Cinderella Cherokee & Iowa — Joan Bennett in "Maybe It's Love." Wally Wales in "Trails of Danger."
NEW WHITE WAY 6th & Hickory — "THE SQUEALER" with Jack Holt. Also "The Indians Are Coming" No. 6
FAIRY 5640 Easton — EDDIE CANTOR in "Whoopee." Also Vitaphone Act, News and Serial.
O'FALLON W. Florissant at Allen — Ann Harding in "GIRL OF THE GOLDEN WEST," and 'Second Honeymoon.'
IRMA 6324 Bartmer — "Those Three French Girls" and "Indians Are Coming." Also "Our Gang" Comedy.
Overland Overland, Mo. — Norma Shearer in "Let Us Be Gay." "Indians Are Coming." Comedy & News.
King Bee 1710 N. Jefferson — IRENE RICH in "ON YOUR BACK." Also Comedy and News.
OZARK Webster Groves — Continuous 2:30 to 11:30. EDMUND LOWE and JOAN BENNETT in "SCOTLAND YARD." And IRENE RICH and KEN MURRAY in "LEATHERNECKING."
Kirkwood Kirkwood, Mo. — Irene Rich in "ON YOUR BACK." Buffalo Bill Jr. in "BAR L. RANCH."
PALM 3010 N. Union — Maurice Chevalier in "PLAYBOY OF PARIS." and Kenneth Harlan in "Paradise Island." Also Cartoon and News.
LEE 4566 Lee — Loretta Young and Jack Mulhall in "ROAD TO PARADISE." Also short subjects.
PAULINE 5000 Clayton — "GRUMPY." Lupe Velez and Lewis Ayres in "EAST IS WEST."
LEMAY 318 Lemay Ferry Road — "GUMPY" with Cyril Maude and Bob Steele, "HEADIN' NORTH." Also others.
QUEENS 4700 Maffitt — Mary Nolan in "OUTSIDE THE LAW." and Also Day in "Ladies in Love."
Macklind 5415 Arsenal — James Murray in "HIDE OUT." Also "The Shannons of Broadway."
Red Wing 4557 Virginia — Richard Arlen in "Santa Fe Trail." James Murray in "Hide Out."
Marquette 1606 Franklin — "RENEGADES" with Warner Baxter and Myrna Loy. Also Comedy.
ROBIN 5479 Robin — "THE SQUEALER" with Jack Holt. Also "Temptation" with Lois Wilson.
McNAIR 2100 Pestalozzi — Gift Night and "Those Three French Girls." Dick Arlen in "Santa Fe Trail."
SOUTHAMPTON 3500 Lansdowne — "FOURTH ALARM" with Nick Stuart. Buck Jones in "SHADOW RANCH."
MELBA Grand & Miami — Ann Harding in "Girl of the Golden West." Vera Reynolds in "Last Dance."
Virginia 5117 Virginia — Louise Fazenda in "Laughter-seeking." Joseph Schildkraut in "Cock o' the Walk."
MELVIN 2913 Chippewa — Constance Bennett, "Three Faces East." John Barrymore, 'Man from Blankley's'
Wellston 6230 Easton — Matinee at 2 P. M. Lupe Velez in "East Is West," and 'A Devil With Women.'

Popular Comics
News Photographs

SKY RIDERS OF THE PA

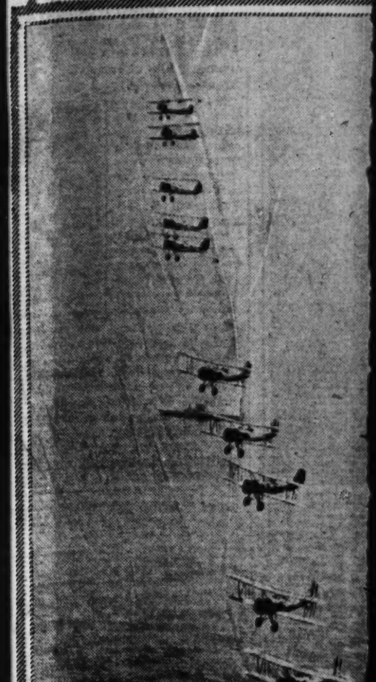

Scouting fleet which took off from the deck o carrier Saratoga, in navy maneuvers off the S fornia coast.

INVENTOR GETS

Carbon Petroleum Dubbs, with his wife and receiving $3,582,045 for his shares of stock i tion he had perfected for refining petroleum.

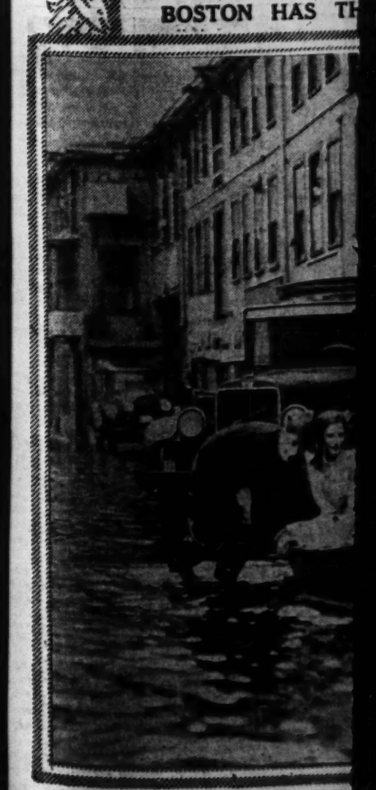

BOSTON HAS TH

Scene

PHOTOPLAY THEATERS

LY TONIGHT!
Haley Stage Show and Ruth
t to Love"—Then attend the
holding tickets for the Special
in and have the choice of seats.

k Haley
lowing Thru with a Hit
S OF A FEATHER"
Those Funny Fellows
ARNAUT BROTHERS
MIRIAM LAX
STELLA POWER
MILTON SLOSSER
Organ Solo
35c to 1 P. M.
50c to 6 P. M.
65c Nights.
ure
ON
OR

MIDNIGHT PREVIEW TONIGHT
Regular Show, Plus
ED WYNN in
"FOLLOW THE LEADER"
25c TO 6:30 50c NIGHTS
Warner Bros.' Musical Romance by SIGMUND ROMBERG
Many Opera Idol
RI

A NEW STAR IS BORN
NOW!
Night of Adventure—
Night of Laughter—
Night of Love—
One Heavenly Night
Introducing the Most Beautiful Woman This Side of Heaven
EVELYN LAYE
The Dashing Lover
JOHN BOLES
The Inimitable Comic
LEON ERROL
LOEW'S STATE
E CONTROL' A swift-moving comedy-drama, replete with laffs and thrills!
CHARLES KING and POLLY MORAN.
Double Program with——
AN" A story of the tropics stupendous in its power and drama!
S. MATS. SATURDAY AND SUNDAY

PLAY INDEX

Michigan 2224 Michigan	Nancy Carroll, "Laughter," Victor McLaglen in "A Devil With Women."
MONTGOMERY 5th & Montgomery	Doug. Fairbanks Jr. in "Careless Age," All-Star Cast in "Swing High."
EW SHENANDOAH 227 S. Bdwy.	"SHADOW RANCH" with Buck Jones. Short Subjects. Extra Feature.
EW WHITE WAY h & Hickory	"THE SQUEALER" with Jack Holt. Also "The Indians Are Coming" No. 6.
O'FALLON . Florissant Alice	Ann Harding in "GIRL OF THE GOLDEN WEST," and "Second Honeymoon."
Overland verland, Mo.	Norma Shearer in "Let Us Be Gay." "Indians Are Coming." Comedy & News.
OZARK Webster Groves	Continuous 2:30 to 11:30. EDMUND LOWE and JOAN BENNETT in "SCOTLAND YARD." nd IRENE RICH and KEN MURRAY in "LEATHERNECKING."
PALM 210 N. Union	Maurice Chevalier in "PLAYBOY OF PARIS," and Kenneth Harlan in Paradise Island." Also Cartoon and News.
PAULINE 900 Claxton	"GRUMPY." Lupe Velez and Lewis Ayres in "EAST IS WEST."
QUEENS 909 Maffitt	Mary Nolan in "OUTSIDE THE LAW" and Alice Day in "Ladies in Love."
ed Wing 857 Virginia	Richard Arlen in "Santa Fe Trail," James Murray in "Hide Out."
ROBIN 779 Robin	"THE SQUEALER" with Jack Holt. Also "Temptation" with Lois Wilson.
UTHAMPTON 900 Lansdowne	"FOURTH ALARM" with Nick Stuart. Buck Jones in "SHADOW RANCH."
irginia 17 Virginia	Louise Fazenda in "Lumbernecking." Joseph Schildkraut in "Cock o' the Walk."
Vellston 36 Easton	Matinee at 2 P. M. Lupe Velez in "East Is West," and 'A Devil With Women.'

Popular Comics
News Photographs

ST. LOUIS POST-DISPATCH
DAILY MAGAZINE

Fiction—Radio News
and Features of
Popular Interest

SATURDAY, JANUARY 10, 1931.

SKY RIDERS OF THE PACIFIC

Scouting fleet which took off from the deck of the airplane carrier Saratoga, in navy maneuvers off the Southern California coast.

HOME FOR MISSOURI NATIONAL GUARD AVIATORS

New $75,000 hangar for the Thirty-fifth Division Air Service, at Lambert-St. Louis Field. This building is one item authorized in the $2,000,000 airport bond issue.
—Photo by Ralph R. Rugh.

WINNER OF ALIENATION SUIT

Photograph of Mrs. Grace Tolbert Howard, to whom a jury awarded $120,000 damages from Miss Sidney Emeline Boyle, foster mother of her husband, takes after verdict was announced.
—By Post-Dispatch staff photographer.

HERE FOR ROAD BUILDERS' CONVENTION IN ST. LOUIS

Several thousand highway engineers, and men in affiliated crafts, will gather in The Arena next week for the twenty-eighth annual convention and road show of the American Road Builders' Association—one of the largest and most important assemblies of the year. Those pictured above are, left to right—W. A. Van Duzer, Harrisburg, Pa., president of the association; Paul L. Griffiths, Pittsburg, vice president; Thomas H. McDonald, engineer, Department of Agriculture; James H. McDonald, New Haven, Conn., treasurer, and Charles M. Upham, engineer, Washington, D. C.

HOMEMADE PISTOL

This weapon, made by a man in two hours, is an exhibit in Washington to show that law against sale of firearms could be evaded with little trouble.

INVENTOR GETS THREE MILLIONS

Carbon Petroleum Dubbs, with his wife and daughter Betty, photographed after receiving $3,582,045 for his shares of stock in company which controlled the invention he had perfected for refining petroleum.

BLUE RIBBON WINNERS

"Lady of the Moon," owned by Miss Emma Payne of Washington, which took first place in the silver female open class at the Atlantic Cat Club show, held in New York.

DID BETTER THAN MEN

Miss Billy Brown, at charity air circus held in Glendale, Cal., landed in exact center of airport from 5000-foot altitude in competition with men parachute jumpers.

TABLE AND FOOD COMES ON SKIIS

At St. Moritz, Switzerland, one can order a luncheon while skating on the ice, and a waiter, himself on skates, will bring it to you.

BOSTON HAS THE ODD EXPERIENCE OF A FLOOD

Scene near T wharf after heavy, protracted rains.

ALTERATION FOR STATE DEPARTMENT BUILDING

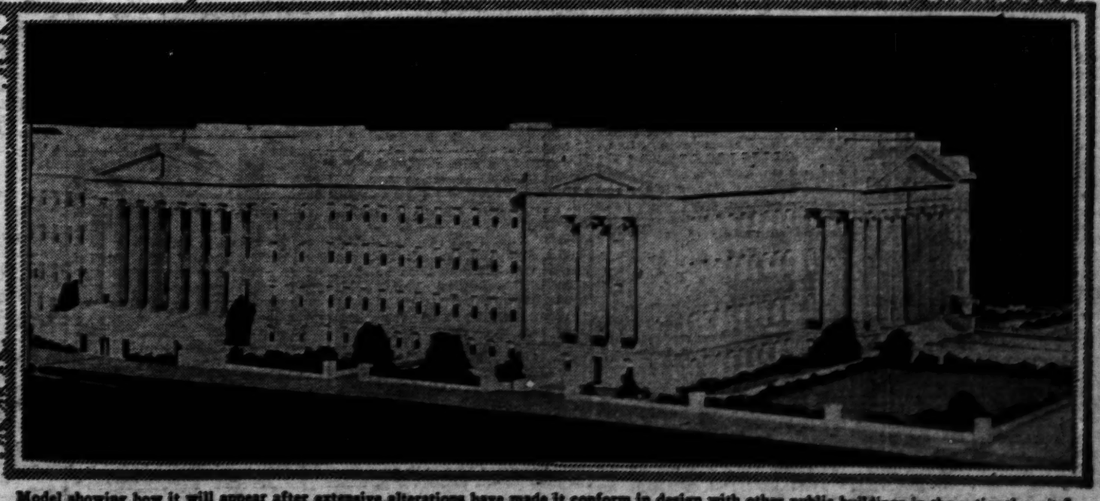

Model showing how it will appear after extensive alterations have made it conform in design with other public buildings in the national capital.

Betty

by Faith Baldwin

WHO WROTE "THE OFFICE WIFE" AND "ALIMONY"

CHAPTER ELEVEN.

SHE stood there, quivering with anger, looking at Bob whose expression of sullen determination did not change.

"I thought we had this all out some time ago?" queried she, in an ominously quiet tone.

"What—exactly?"

"Just what right you had to dictate to me," replied Betty.

Now he rose, very solid and real, despite her anger at him.

"Come over here. Now sit and let's talk this over quietly," he answered and practically forced her into a corner of the shabby couch which had all too recently seen Lorrimer enthroned upon its faded cushions.

Betty sat down. After all, she couldn't quarrel any better on her feet, yet it was disconcerting to feel Bob there, so near to her, and to remember that only a little over an hour ago they had been sitting there side by side, hands clasped, all their previous differences forgotten in the knowledge of their love and reunion.

"Well?" she asked.

"There's no use flying into a temper," he began heavily, which, of course, only served to enrage her further.

"I wasn't—I didn't—you started it!" she accused.

"Well, let that pass. I merely said I didn't think Lorrimer a fit companion for you."

"And why not, pray?"

• • •

BOB began to flounder. He was not used to words.

"He's—rich," he brought out finally—"a—a man about town . . . he ought to stick to girls of his own sort—his own class. Men like that never mean any good by it when they come fooling around girls who work for their living and have been brought up differently."

"Then you mean to say I am not good enough for Mr. Lorrimer to associate with?" she asked furiously.

"Oh, Betty, you know I didn't mean that. Why, do you always twist and turn things so?" he asked, wearily, marvelling at the infinite capacity of women for turning the tables, for wilfully misunderstanding, and for being, in two words, naturally perverse. "I meant it the other way round, as I said—he isn't good enough for you."

"Well, I think he is," she retorted, "he's been most kind and thoughtful always; I've enjoyed working for him. Now all he has done is to show me a further proof of kindness by offering to help me get a better position and you begin to rage around as if there was a catch in it somewhere."

"Well, isn't there?"

"Oh, don't be silly!"

"How do you know there isn't?" he persisted.

"How do I know? How do I know anything? Mr. Lorrimer's a very decent man. He's not interested in me as a woman," replied Betty, and knew perfectly well that she was lying, but not to how great a degree. "He doesn't go running around forever—thinking—thinking horrid things the way you seem to!"

"If he's only interested in helping you to a good job," asked Bob, trying to control his temper, "why did he ask you out to lunch?"

This question seemed to Betty the acme of stupidity.

"You are always harping on that," she said, disregarding the fact that he had not known of this development so very long. "Why shouldn't he? It's a perfectly usual form of courtesy. If you think that every man that asks a girl out to lunch has designs on her, I must say you have a very queer sort of mind."

"I don't care," repeated Bob, "I do say that men of his sort don't take their typists out—as a rule—out of—kindness only. And the point isn't why he asked you—I know why—but why you went with him?"

"I don't have to answer," she replied defiantly, "but if you must know, I went because I wanted to."

"Why didn't you tell anyone then, if you weren't ashamed of it?"

"It was—when you weren't coming to see me," she admitted presently.

• • •

HE WAS a little happier for a moment. She was hurt; she had been bitterly hurt, she had confessed as much to him since, and perhaps this reckless acceptance of Lorrimer's "courtesies" had come about out of pique.

But on top of this triumph another thought came to him.

"Why didn't you tell your people? You were on speaking terms with them," he pointed out. "I could tell by the way you acted and what they said that they hadn't known anthing about it."

Betty hesitated. She had no explanation to give but the true one. And so she gave that, recklessly.

"I didn't say anything, because of Virginia—she's always poking around and making more of things than is really so——" she stammered.

"I see," said Bob after a pause and said no more. He knew that Virginia disliked him and he could see through a stone wall as far as most people.

"You're interested in Lorrimer," he shot out—"that's probably why you tried to give me the air before."

Although in the light of events this accusation was more or less to be expected, it nevertheless cut Betty to the quick.

"That is not so!' she cried and her eyes filled with tears of hurt and rage.

Bob was humble enough then, but just for a minute.

"Well—how could I tell . . . he has it all over anyone you know—money and looks and all that—and talks like a book as well as writes them——I," here all his doubts came back in the see-saw way of a man in love and fighting for that love and afraid of losing it, "Betty—are you sure you don't care for him—at all? Will you swear to me that he doesn't mean anything to you?"

"Of course I'm sure," she retorted hotly, but woman-like, could not resist adding: "But I won't swear to anything. As if I have to!"

This infuriated him again and he shouted:

"Well, if you don't care for him at all and if you are going out with him just to see what you can get out of him then all I have to say is you're turning into a regular little gold digger—trying to work this fellow for all he's worth—just because you're pretty and young and have caught his eye somehow."

Of all the suggestions he might have made this was almost the worst, particularly as she had a fine sense of honor and had genuinely hesitated over accepting Lorrimer's proffered help lest he begin to use his influence unduly, to pull wires in some way that would land her in a job independent of her value to the firm or her own merits.

"You can't sit there and insult me like that," she told him, flaming. "You can just get up and go! And you can go for good this time! I wouldn't raise a hand to try and get you back—I don't want any man around me who thinks as little and as meanly of me as you do."

Bob was aghast.

"You mean?—you don't mean . . .?" he stammered.

"Yes, I do mean it. I mean every word I say. I mean I break our engagement here and now and I should have done it long ago," she said.

"Well, you can't."

"I can't what?"

"You can't break it. It takes two to do that," answered Bob, out of some extraordinary reasoning, "and I won't let you do it. I love you and I won't give you up and I won't have you wrecking my whole happiness just because you're angry at me. If for no other reason in the world I'll stick around whether you want me or not and see that you don't make a fool of yourself."

• • •

THIS left her speechless and he hurried on.

"You need protection—from yourself—from everyone and I am here to see that you get it."

He rose to his feet and seemed to tower over her although he was not an exceptionally tall man by any manner of means.

"I'll go now . . . since you've ordered me to—but I'll come back. And don't think that you can get away with anything with me," he warned her, "because you can't. You can't get rid of me this easily either. One of these fine days you'll come to your senses and thank me . . . for staying."

And with that he had gone!

Betty sat where he left her, too astonished to move. She was perfectly furious. First he had accused her of loving Lorrimer, then he had accused her of not caring for Lorrimer but of trying to "work" him, lastly he had called her a fool who couldn't look out for herself and who must be sheltered and protected and nursed along like a baby!

Betty crept up to her room, tiptoed past the closed doors and shutting her own softly, began to undress. She ached in every limb and nerve as if her whole body had been bruised with her hurt, as if she had been literally beaten.

She tried to turn her mind away from the recent interview. She knew she must look and seem her best tomorrow when she would go hunting for the position with Weston and Sterns. She knew she must have a good night's rest. She must close her mind to worry and trouble, anger and sorrow, all of these devastating emotions which would react upon her mental alertness, upon her physical well being, upon her looks even.

But once in bed, wrapped about by the kindly darkness, she could not help going over the scene again and again. Helen was sound asleep—Helen never woke up, it seemed, to find out what was going on—or if she was awake now she took good care not to let Betty know it.

Over and over again it went in her mind. Bob's voice, his angry brown eyes, his unkind accusations which were so brutal and so unfair.

Betty began to cry. She could not help it. She stifled her sobs in the pillow, praying that she would soon find strength to stop, praying that Helen would not wake and hear her and ask questions.

Oh, why was life such an up and down affair? Why couldn't you be happy for more than a few moments altogether? Why, when you were happy, couldn't it be a happiness without horrid reservations? Why did two people who really cared for one another hurt each other so much? Why was life so terribly hard on women?

If she hadn't known Bob, she thought, she would have gone her way more or less serenely, fought her little battles, worked her way up to a better position and more ease for the family with very little sense of sacrifice. She would have been at least content if only she had never met Bob, or, having met him, had not loved him.

• • •

YET, if she had not met him, had not loved him, she would have missed from her life those wonderful hours together, those hours in which each had understood the other without words somehow, those hours of mutual tenderness and love.

Either way, it was dreadful!

Her door opened and Virginia stood there, tall and dark with a dim light behind her, clutching against the air of the winter night, the shabby bathrobe about her over-thin body.

"Betty," she whispered, "come here a minute."

Betty was disarmed. She thought that perhaps Junior was ill. In such emergencies Virginia always called on her. Without hesitation she sprang from her bed, groped for slippers and wrapper and joined Virginia in the hall.

"What is it?" she asked anxiously, "is it Junior?"

"No, no. I had to talk to you. We can't go in my room because of him—please come downstairs Betty, you must come. It's still warm down there—"

Betty knew it was. Bob had looked to the furnace before the unfortunate arrival of Lorrimer and she had heard Virginia go down to bank it for the night just before Bob left. So she followed unhappily wondering, cursing her red eyes and little swollen nose.

Once downstairs Virginia hauled an old coat out of the closet pulled Betty down on the couch beside her and covered both of them.

"I have heard you crying," she began abruptly. "I heard Bob leave. I heard some other things too. Now tell me about it. It will do you good."

(Continued Monday).

(Copyright, 1931.)

A small piece of butter added to milk puddings will improve the flavor.

SYNOPSIS.

PRETTY, black-haired Betty Warren meets young Bob Stevenson and they fall in love. Bob is a mechanic and lives with his invalid mother. Betty earns most of her living for her family by working for an author's agency in New York City. Her father is dead, her mother is gentle and loving, but impractical, and Betty has three sisters—Helen, the 16-year-old beauty of the family, Gladys, the artistic dreamer, and Virginia, her married sister, who has a little boy, Junior, and a husband, Jim, who was gassed in the war. Virginia is terribly despondent about her husband's health and their poverty. When she learns that Betty does typing for Anson Lorrimer, the wealthy author, Virginia urges her to try to attract him and tells her it is her duty to marry for money. But Betty is deeply in love with Bob and consents to marry him. They plan to live with Betty's family and to have her continue working so as to help support them. But suddenly Jim is taken seriously ill and has to be sent out West. Virginia and Junior come home to live and Betty and Bob have to give up all idea of being married for the present. Betty, worn out and discouraged, and ill from an attack of grippe, quarrels with Bob when he scolds her for her not taking care of herself. And when Lorrimer invites her to lunch with him she accepts. Presently Bob comes to see her again and they make up their quarrel. However, Lorrimer, who has offered to get her a better position, calls one evening to tell her of an opportunity he has learned about and Bob is very jealous. After Lorrimer's departure he and Betty quarrel again.

MISSOURI WOMEN IN "WHO'S WHO"

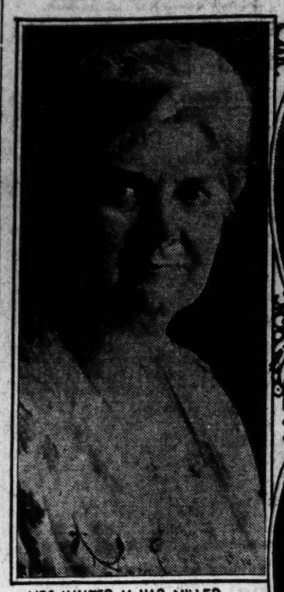

MRS. WALTER McNAB MILLER

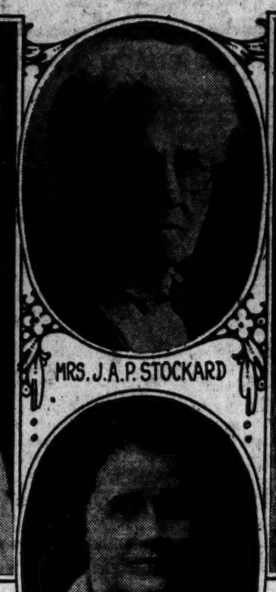

MRS. J. A. P. STOCKARD

MRS. BLAIR

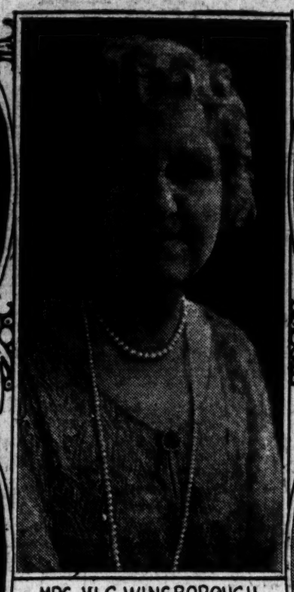

MRS. W. C. WINSBOROUGH

MRS. E. M. SHEPARD

ELMA BENTON

MRS. K. E. CHERRY

OF the 27 Missouri women who are listed in Who's Who in America for 1930-31, 10 reside in St. Louis. Of the other 17, seven live in Kansas City; three in Columbia, three in St. Joseph and one each in Mansfield, Springfield, Nevada and Joplin.

Among the women who have the much coveted space in this volume from Missouri are eight authors, three founders of schools and colleges, several college presidents, two nationally known church officials, several who are both club women and politicians, a doctor, a humanitarian, a home economist, a concert manager, some artists, teachers, lecturers and one who is there because of her work in ceramics.

The 10 St. Louis women include a wide variety of offices and professions. They are Mrs. Philip North Moore, probably the most notable of all of the 27 who is there because of her work in peace, suffrage and club women's organizations; Mrs. Agnes Moore Fryberger, author; Miss Elma Benton, teacher; Mrs. Grace Semple Burlingham, humanitarian; the late Mrs. Anna Sneed Cairns, college founder; Mrs. Kathryn Cherry, artist; Miss Elizabeth Cueny, concert manager; Mrs. Hallie Paxson Winsborough and Mrs. Janie Wood McGaughey, church officials, and Miss Henrietta Jones, an expert in ceramics.

Mrs. Philip North Moore, who resides at 3414 Hawthorne boulevard, is a past president of the General Federation of Women's Clubs, vice president of the International Council of Women; a member of the United States International Committee at the Pan-American Scientific Congress at Lima, Peru, in 1924. Mrs. Moore is on the Executive Committee of the League of Nations Non-Partisan Association. She is a past president of the Missouri Federation of Women's Clubs and is also a lecturer.

Mrs. Fryberger is an author and teacher, has developed a method of teaching music appreciation in schools. She has been a musical director in various colleges of America and is a lecturer on many musical subjects. For many years Miss Elma Benton has been principal of Hosmer Hall.

• • •

Mrs. Grace Semple Burlingham is a member of the President's Planning Committee of the White House Conference on Child Health and Protection. Since 1924 she has been a member of the Republican National Committee and a member of the executive board of the National Girl Scouts of America. Her home is at 4622 Maryland avenue, St. Louis. Mrs. Anna Sneed Cairns, who died last September, founded the Forest Park College for young women.

An artist of more than national reputation and one who has captured gold, silver and bronze medals in a great many exhibits is Mrs. Kathryn Cherry, 5504 Delmar boulevard, who is the wife of Dr. William W. Cherry. Since 1918 Mrs. Cherry has won 18 prizes and awards, her paintings having been shown in many cities, some of them in South America. She has been admitted to membership in most of the notable art societies. Mrs. Cherry has a summer studio at Gloucester, Mass., where she spends the three summer months painting. She is head of the art department at Principia Academy.

The concert manager among the women in Who's Who in America from Missouri is Miss Elizabeth Cueny, 4254 Olive street, St. Louis. Miss Cueny established the Civic Music League and the St. Louis Chamber Music Society. She is a member of the National Concert Managers' Association. Ceramics is the department of industry in which Miss Henrietta Jones has become famous. She was for seven years head of the ceramic (pottery and over-glaze) department at Washington University, and is manager of the H. O. J. Pottery Co. Miss Jones has been awarded many pottery medals all over the country for her excellent work.

• • •

THE two church officials among the Missouri women in Who's Who are Mrs. Hallie Paxson Winsborough and Mrs. Janie Wood McGaughey. Mrs. Winsborough is the author of "The Woman's Auxiliary," and editor of the women's department of the Presyterian Survey. She is a writer of many leaflets and contributions to church publications. Mrs. McGaughey is a church official in the national organization of the Presbyterian Church. Like many of the other 27 Missouri women in Who's Who, Mrs. McGaughey is a Phi Beta Kappa. She is secretary of the woman's work of the Presbyterian Church and head counsellor of Camp Greystone, Tuxedo, N. C. She is the author of "Life Messages From Jesus."

The three women from St. Joseph are all writers. Mrs. Elizabeth Platt Hauck has some 10 novels to her credit. Mrs. Hauck specializes in quaint features in Missouri history, legend and romance. Among her novels are "Missouri Yesterdays," "Roseleen," "Partners," "The Gold Trail" and "May Dust." Miss Mary Alicia Owen of St. Joseph is a writer of folklore and has made many discoveries in Voodoo magic. She has been admitted to tribal membership with the Indians. She joined their secret societies and has written of their beliefs and customs. Miss Owen has also written much folklore about gypsies. She is a member of the British Association of Advanced Science and is the author of 10 volumes. Miss Owen was born and has lived most of her life in St. Joseph.

Another writer born in St. Joseph and who still lives there is Miss Ada Claire Darby, author of more than half a dozen books for children. For a number of years Miss Darby was literary editor of the St. Joseph News-Press.

• • •

FROM Columbia, Mo., come three nationally famous club women. Mrs. Luella St. Clair Moss, now State president of the Missouri Federation of Women's Clubs, lives in Columbia. The name of Mrs. Moss with two other Missouri women was recently placed on a bronze tablet at the National League of Women's Voters Headquarters in Washington, D. C. She was the first woman to be nominated for Congress from Missouri. Mrs. Moss is vice president of the national organization of the Disciples of Christ and was the first woman to preside at the national meeting of this church group not long ago.

A long list of memberships in national public health and child welfare conferences and commissions come after the name of Mrs. Walter McNab Miller of Columbia and New York. Mrs. Miller organized work which helped greatly to lead to the Pure Food and Drug Act. She is a member of the Government Commission on Tuberculosis and director of health education of the Missouri Tuberculosis Association. Mrs. Miller is a member of the White House Conference on Child Health and Protection.

Mrs. C. W. Greene, Columbia, because of her work with crippled children is well known not only in Missouri but nationally. She is a home economist and is a writer on social, home economic and zoological subjects. Since 1923 Mrs. Greene has been actively organizing crippled children rescue movements.

Mansfield, Mo., can claim the residence of Mrs. Rose Wilder Lane, author of novels such as "Hill-Billy," "Peaks of Shala," "Cindy" and "He Was a Man." Becoming bored with life in the United States, Mrs. Lane not long ago built a home in Albania where she lives when abroad. This Missouri writer won the O. Henry award for the best short story a year ago. This is her second such medal. Mrs. Lane is a regular contributor to Harpers, Asia, Country Gentleman and Vanity Fair.

Nevada is the home of Mrs. Virginia Cottey Stockard, founder of Cottey College.

• • •

MRS. E. M. SHEPARD, former State president of the Missouri Federation of Women's Clubs, lives in Springfield. Mrs. Shepard was for some time head of the woman's department at Drury College and she does extensive philanthropic work at the Mary E. Wilson Home. She is a graduate of Vassar and a contributor to educational and literary journals.

The most well known writer among these Missouri women is without doubt Mrs. Emily Newell Blair of Joplin. Not only is Mrs. Blair a writer but she is everywhere known as a politician of keen insight. In 1924 Mrs. Blair became the first vice chairman of the Democratic National Committee. In an incredibly short time she organized 2500 Women's Democratic Clubs over the country. She founded the Woman's National Democratic Club in Washington, D. C. It is here where Mrs. Blair lived during her many years' residence in Washington. During the last few years Mrs. Blair has devoted herself to literary work. She maintains a regular department in Good Housekeeping magazine and writes as a regular contributor for Harpers, Forum, Red Book, Cosmopolitan, Nation and the New York Times. She is said to have one of the largest circulations of any woman writer in the country today. She is the only professional woman writer in the United States who is also a political writer.

Seven of the Missouri Who's Who women reside in Kansas City. It is interesting to note that an entire family in Kansas City has space in this volume. The family includes Mr. and Mrs. Edwin R. Weeks and their daughter, Ruth Mary. Mrs. Weeks has long given her time to organizing Parent-Teachers' organizations and mothers' clubs. For 17 years she was teacher of literature and mathematics at Central High School in Kansas City. She is the author of many pamphlets on subjects of a mother's responsibility, stories and story-telling, woman's mission, and so on. She is editor of the magazine, Parents and Their Problems.

Ruth Mary Weeks is also a teacher and author, having taught at the Kansas City Junior College many years. She is the author of "The People's School," "Making American History Safe for Democracy," "Socializing the Three R's" and "Teaching Social Science." The Weeks home is at 3408 Harrison street, Kansas City.

Miss Emma Seri, who lives at the Ormond Hotel in Kansas City, is head of the English Department of the Kansas City Teachers' College. She is the author of many children's books on educational subjects.

• • •

THE work of Dr. Katherine Rickardson, founder, with her sister, of Mercy Hospital for children, has long been recognized. The hospital was founded in 1897. Dr. Rickardson herself specializes in plastic surgery of the face.

Mrs. Mary Blake Woodson, 2802 East Thirty-fifth street, Kansas City, is a member of the staff of the Kansas City Star, besides writing short stories for many magazines of national circulation such as Ladies Home Journal, Woman's Home Companion, Extension, Pictorial, Woman's World and Hollands. She is also a writer of verse and feature articles. She was the first woman to be elected president of the Missouri Writers Guild and is a member of the Authors' League of America.

Mrs. A. Ross Hill founded the Country Day School for Boys and the Sunset Hill School for Girls. She is a member of the board of trustees of Vassar College. She lives at 800 West Fifty-second street, Kansas City.

Being both an artist and author are the accomplishments of Miss Effie Seachrest, 4928 Troostwood road, Kansas City. Miss Seachrest studied under Brumidi and Webster and has written four books.

Until the past year Marion Talley was listed in Who's Who as from Missouri but her residence is now given as Colby, Kan.

Who's Who in America contains the names of 708 persons from Missouri and of these 27 are women.

HEALTH

Brief articles prepared by experts. Edited by Dr. Iago Galdston, for the New York Academy of Medicine.

Saint Vitus' Dance—III.

THERE is a distressing form of habit spasm which is known as habit tic and which resembles true Saint Vitus' dance or chorea. This condition often is found in children who have come in contact with a case of true Saint Vitus' dance and who have become "infected" by suggestion.

Through imitation, habit chorea may be developed in children who have watched others afflicted with true chorea. If left unchecked and uncorrected, the habit tics, as this condition is named, may persist throughout life.

It is not uncommon to find tic mannerisms in a mild form among professional men such as artists, literary men and physicians. These tics usually take the form of blinking, facial contractions and grimaces, sniveling, shrugging of the shoulders or some mild peculiarities in speech or gesture.

Whenever choreaform gestures appear in a child, they should at once suggest the need of careful diagnosis. The twitchings may be due to true chorea, or again, they may be a tic or habit spasm.

When a habit spasm appears, every effort should be made to block its further progress. Sensible disciplinary measures should be taken to encourage the child to break the habit.

Care must be taken to remove all possible sources of irritation that might in one way or another start the chain of nervous actions and reactions leading to the grimace, jerking movement or spasm.

Such irritants may be found in tight collars, ill fitting spectacles, badly fitting clothes, improper shoes and a host of other seemingly insignificant but genuinely untoward conditions.

BEHIND THE SCREENS IN HOLLYWOOD

HOLLYWOOD, Jan. 1.

MANY of the stage stars who came to a Hollywood turn topsy-turvy in their honor are adjusting themselves to a Hollywood gone normal again.

Most of the musical comedy scintillants who came West when filmusicals were the rage have returned to New York, but a few have packed away their voices, figuratively speaking, and remained on their merits as straight actors.

DOROTHY JORDAN

Dorothy Jordan, with rather brief experience in musical comedy, played in a few musical romances, not singing overtoo well, but gave her best performance in a straight role in "Men and Bill,' and as a result is slated for early stardom.

• • •

THE talkies are getting along in years.

They're already calling on a sort of "second generation" of stage players to augment the first to be attracted.

LOUISE HUNTINGTON

Louise Huntington replaced Helen Chandler in the Broadway cast of "The Constant Nymph,' when the latter went to Florida to make a picture.

Helen returned to the stage until talkies came in, then came Hollywood under contract and has established herself as an important member of the younger movie set.

Louise went touring on the stage in South Africa with Harry Green's repertory troupe, and in vaudeville with Kenneth Harlan, and returned to Broadway for more plays.

There she was drafted for her first picture work, which took her to Newfoundland last year, and thence to Hollywood.

• • •

IF America really required a good five-cent cigar, Clara Bow has had a greater need—a movie vehicle giving her opportunity to display what she has in the acting line.

Now, at last, the studio for which she has been coining money these several years has heard her plea, and soon a "new Clara" will be on the screen.

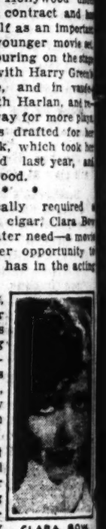

CLARA BOW

The story, yet untitled, will have Gary Cooper in a co-starring role, which indicates the sincerity of the studio's effort to give her a chance, for Cooper has been rising steadily in ability and popularity.

• • •

THERE really is a "New Lupe Velez," on the screen if not in real life.

The madcap Mexican girl who's Hollywood has known as "Whoopee Lupe" because of her playful boisterousness has calmed somewhat in demeanor, and conscientiously has tamed her outward manifestations of bubbling spirits to become distressingly lady-like in bearing.

LUPE VELEZ

But that is probably because she learned her famous pranks were being misinterpreted, innocent as they were.

But the truly "new Lupe" is to be seen in "Resurrection," the talkie version of the Delores del Rio silent picture.

Unkind critics who have seen the future for the Velez girl on past performances should be silenced by her performance of the role of Katusha. In her first highly dramatic part, Lupe runs away with the show with her really sensational acting.

• • •

AN actress was having still pictures made when the publicity man decided it would be a good idea to have John Monk Saunders, the writer, pose with her.

"Do you mind?" he asked.

Her eyes twinkled, but she countered, "And who is he?"

"Don't you know—the writer—author of 'Wings' and other all-star pictures?" gushed the publicity agent, and he elaborated on the fame of Saunders.

It was not until Saunders arrived that the actress confessed that she, Fay Wray, not only knew the writer but was his wife.

Megan Lloyd George Sets Her Own Styles

MEGAN LLOYD GEORGE, like her distinguished father, is an individualist.

Most of the women members of Parliament have adopted a sort of formal uniform which they wear on the floor—but not Megan. She dresses to please herself and is full of surprises.

Lady Astor, the first woman member of Parliament, started the uniform idea and for several years has worn dresses of dark blue or black with white collar and cuffs, and a close-fitting black toque, serviceable, but yet chic.

The Countess of Iveigh, Lady Noel-Buxton and Mary A. Hamilton have followed her example.

But Miss Lloyd George, charmingly petite and youthful, appears sometimes in gooseberry green, cerise and maroon.

No Sacrifice to You.

This is certainly the time to give away that blanket, coat, bathrobe, or any article of warmth of which you have a duplicate. The few times you will use those warm things will not compensate for the comfort you can give to the very needy this winter. There are only too many missions and charities that can place any warm clothing as soon as it is given to them for any to be packed away and not used. Look over your supply and do good.

ON THE AIR TO

The Black and Gold Room Orchestra will play this music at 5 o'clock over KSD:

March from "Carmen".....Bizet
Overture to "The Bohemian Girl".....Balfe
Twilight.....Chaminade
Scarf Dance.....Rebikoff
Selections from "Mlle. Modiste".....Herbert
Song Without Words.....Rebikoff
Dance Capricciocco.....Lake
Beau Soir.....Debussy
Butterfly.....Lousch
Dainty Alsacienne.....
Scenes Alsaciennes.....Massenet
Parts I and II

Smith Ballew's Orchestra is to play at 8:15 over KWK.

Uncle Abe and David may be heard at 5:45 over KSD.

Amos and Andy will be on WLW at 6 o'clock.

An episode in the Rise of the Goldbergs series is to begin at 6:30 over KWK.

The Pickard Family will go on the air at 6:45 over KWK.

KSD will broadcast a Rodeheaver sing at 7 o'clock.

Lowell Thomas is to discuss current events at 7 o'clock over KMOX.

A Radiotron varieties concert may be tuned in at 7:15 over KSD.

A Wonder Dog broadcast is set for 7:15 p. m. over KWK.

Rosamond Johnson, song-writer, will direct his singers in a Dixies Echoes broadcast at 7:15 over KMOX. Details follow:

"I Jes' Come From de Fountain"; "Keep Me From Sinking Down"; "You Must Be Pure and Holy"; "Religion Is a Fortune"; "Run to My Lord"; "Were You There When They Crucified My Lord?"; "Go Down in de Lonesome Valley"; "Free at Last"; "Hallelujah (Been Down Into de Sea)" and "Gimme Yo' Han'."

A Silver Flute broadcast may be heard at 7:30 over KSD.

Song hits from 1910 will feature a Fuller program at 7:30 over KWK. Earle Spicer, baritone, will be soloist.

The program:

We're Friends Again.....Ahlert
Ensemble.
Lonesome Lover.....Monaco
Orchestra.
Pale Moon—
Mr. Spicer with orchestra.
Excerpts from "The New Yorkers"—
Porter
Orchestra.
Lady, Play Your Mandolin—
Orchestra.
Hits of 1910—
Quartet.
Fall in Love With Me.....Rose
Orchestra.
Reaching for the Moon.....Berlin
Mr. Spicer with orchestra.
She's a Gorgeous Thing.....Coots
Ensemble.

Fletcher Henderson's orchestra will play at 7:30 over KMOX.

Beethoven's Fifth Symphony will be played by the symphony orchestra under Walter Damrosch during the General Electric Hour over KSD at 8 o'clock. Another 10-minute science talk will be given by Floyd Gibbons. Program details:

Scherzo, from A Midsummer Nights' Dream.....Mendelssohn
Symphony No. 5 in C Minor....Beethoven
(a) Allegro con Brio
(b) Andante con Moto
(c) Allegro
(d) Allegro
Waltz.....Schubert
The Policeman, from Adventures in a Perambulator.....Carpenter

Romeo Greene, an Indian trombone player, will be featured with the Carborundum Band during a concert over KMOX at 8 o'clock.

The Vapex Musical Doctors will broadcast at 8:30 over KWK.

Rolfe's Lucky Strike orchestra will play at

Part of "Faust," will stage of the House over o'clock. Th with act two his bargain his immortal knowledge will sing the Antonio Cor Margaret w Musio. Ma Martha.

A Hank broadcast w over KMOX

A Troubad cert over K bring:

Soon .....

In the Bungal Londonderry A

Dance of the Ukulele Moon

Amos and at 10 o'cloc

Part of t cert may b KW.

Bernie C be heard a

Little Jac air over K o'clock.

Glen Bran chestra will KSD.

Rudy Va may be KSD.

Post-Dis Broadca

Daily 9:40, 12:40, 1:15 a plete marke weather repo Merchants' Louis, 1:00 p news bulleti

Saturda

1:00 P. M.— Orche
4:00 P. M.— Door.
4:30 P. M.—
5:00 P. M.— Room
5:45 P. M.— David.
7:00 P. M.—
7:15 P. M.— ties.
7:30 P. M.—
8:00 P. M.— Hour.
9:00 P. M.— Dance
10:00 P. M.— the M
10:15 P. M.— Orche
10:45 P. M.— Little
11:00 P. M.— His chest.
11:30 P. M.— His

CROSS-WORD

By Ralph Albertson
(Copyright, 1931.)

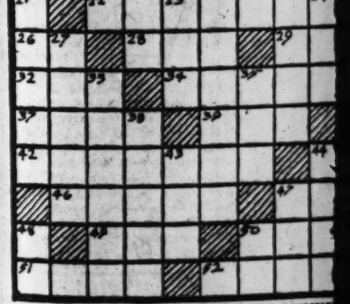

HORIZONTAL.

1. Man's nickname
2. Not so many
6. A state
9. Irregular (ab.)
10. Mineral
11. A sea between southern Italy and Greece
12. Turn
13. Great mountains of South America
16. Rubbed out
18. A metal
19. Put on
20. A river of Siberia
22. Things to be added
25. Moisture
26. Conjunction
28. Call for help
29. Terminate
31. Tellurium (ab.)
32. Out (So. Afr. dialect)
34. Without end
37. Ancient Roman date
39. Insurance (ab.)
40. Edge
42. Reptile
44. Pertaining to the ulna
46. Give out smoke
47. A curb
49. Before
50. French painter
51. Rise and fall of the ocean
53. Woody growths
53. Preposition

VERTICAL.

1. A continent
2. Associates
3. Epochs
4. A kind of tumor
5. For example (Lat. ab.)
6. Angel was called by Milton "re-

YESTERDAY'S ANSWE

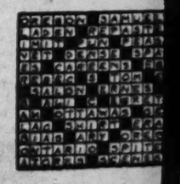

BEHIND THE SCREENS IN HOLLYWOOD

HOLLYWOOD, Jan. 8.

MANY of the stage stars who came to a Hollywood turned topsy-turvy in their honor now are adjusting themselves to a Hollywood gone normal again.

Most of the musical comedy scintillants who came West when filmusicals were the rage have returned to New York, but a few have packed away their voices, figuratively speaking, and remained on their merits as straight actors.

DOROTHY JORDAN

Dorothy Jordan, with rather brief experience in musical comedy, played in a few musical romances, not singing any too well, but gave her best performance in a straight role in "Min and Bill,' and as a result is slated for early stardom.

• • •

THE talkies are getting along in years.

They're already calling on a sort of "second generation" of stage players to augment the first they attracted.

LOUISE HUNTINGTON

Louise Huntington replaced Helen Chandler in the Broadway cast of "The Constant Nymph," when the latter went to Florida to make a picture.

Helen returned to the stage until talkies came in, then came to Hollywood under contract and has established herself as an important member of the younger movie set.

Louise went touring on the stage in South Africa with Barry Green's repertory troupe, and in vaudeville with Kenneth Harlan, and returned to Broadway for more plays.

There she was drafted for her first picture work, which took her to Newfoundland last year, and thence to Hollywood.

• • •

IF America really required a good five-cent cigar, Clara Bow has had a greater need—a movie vehicle giving her opportunity to display what she has in the acting line.

Now, at last, the studio for which she has been coining money these several years has heard her plea, and soon a "new Clara" will be on the screen.

CLARA BOW

The story, yet untitled, will have Gary Cooper in a co-starring role, which indicates the sincerity of the studio's effort to give her a chance, for Cooper has been rising steadily in ability and popularity.

• • •

THERE really is a "new Lupe Velez," on the screen if not in real life.

The madcap Mexican girl whom Hollywood has known as "Whoopee Lupe" because of her playful boisterousness has calmed somewhat in demeanor, and conscientiously has tamed her outward manifestations of bubbling spirits to become distressingly lady-like in bearing.

LUPE VELEZ

But that is probably because she learned her famous pranks were being misinterpreted, innocent as they were.

But the truly "new Lupe" is to be seen in "Resurrection," the talkie version of the Delores del Rio silent picture.

Unkind critics who have seen no future for the Velez girl on past performances should be silenced by her performance of the role of Katusha. In her first highly dramatic part, Lupe runs away with the show with her really sensational acting.

• • •

AN actress was having still pictures made when the publicity man decided it would be a good idea to have John Monk Saunders, the writer, pose with her.

"Do you mind?" he asked.

Her eyes twinkled, but she countered, "And who is he?"

"Don't you know—the writer—author of 'Wings' and other air pictures?" gushed the publicity agent, and he elaborated on the fame of Saunders.

It was not until Saunders arrived that the actress confessed that she, Fay Wray, not only knew the writer but was his wife.

No Sacrifice to You.

This is certainly the time to give away that blanket, coat, bathrobe, or any article of warmth of which you have a duplicate. The few times you will use those worn things will not compensate for the comfort you can give to the very needy this winter. There are only too many missions and charities that can place any warm clothing as soon as it is given to them for any to be packed away and not used. Look over your supply and do good.

ON THE AIR TONIGHT

The Black and Gold Room Orchestra will play this music at 5 o'clock over KSD:

March from "Carmen" ..... Bizet
Overture to "The Bohemian Girl" ..... Balfe
Twilight ..... Massenet
Scarf Dance ..... Chaminade
Selections from "Mlle. Modiste" ..... Herbert
Song Without Words ..... Behrhoff
Dance Capriccioco ..... Lake
Beau Soir ..... Debussy
Dainty Butterfly ..... Loesch
Scenes Alsaciennes—
Paris I and II ..... Massenet

Smith Ballew's Orchestra is to play at 5:15 over KWK.

Uncle Abe and David may be heard at 5:45 over KSD.

Amos and Andy will be on WLW at 6 o'clock.

An episode in the Rise of the Goldbergs series is to begin at 6:30 over KWK.

The Pickard Family will go on the air at 6:45 over KWK.

KSD will broadcast a Rodeheaver sing at 7 o'clock.

Lowell Thomas is to discuss current events at 7 o'clock over KMOX.

A Radiotron varieties concert may be tuned in at 7:15 over KSD.

A Wonder Dog broadcast is set for 7:15 p. m. over KWK.

Rosamond Johnson, song-writer, will direct his singers in a Dixies Echoes broadcast at 7:15 over KMOX. Details follow:

"I Jes' Come From de Fountain"; "Keep Me From Sinking Down"; "You Must Be Sure and Holy"; "Religion Is a Fortune"; "Run to My Lord"; "Were You There When They Crucified My Lord?"; "Go Down in de Lonesome Valley"; "Free at Last"; "Hallelujah (Bring Down Into de Kal" and "Gimme Yo' Han'."

A Silver Flute broadcast may be heard at 7:30 over KSD.

Song hits from 1910 will feature a Fuller program at 7:30 over KWK. Earle Spicer, baritone, will be soloist.

The program:

We're Friends Again ..... Ahlert
Ensemble.
Lonesome Lover ..... Monaco
Orchestra.
Pale Moon—
Mr. Spicer with orchestra.
Excerpts from "The New Yorkers"—
Porter
Orchestra.
Lady, Play Your Mandolin—
Orchestra.
Hits of 1910—
Quartet.
Fall in Love With Me ..... Rose
Orchestra.
Reaching for the Moon ..... Berlin
Mr. Spicer with orchestra.
She's a Gorgeous Thing ..... Coots
Ensemble.

Fletcher Henderson's orchestra will play at 7:30 over KMOX.

Beethoven's Fifth Symphony will be played by the symphony orchestra under Walter Damrosch during the General Electric Hour over KSD at 8 o'clock. Another 10-minute science talk will be given by Floyd Gibbons. Program details:

Scherzo, from A Midsummer Nights' Dream ..... Mendelssohn
Symphony No. 5 in C Minor .... Beethoven
(a) Allegro con Brio
(b) Andante con Moto
(c) Allegro
(d) Allegro
Waltz ..... Schubert
The Policeman, from Airplanes in a Perambulator ..... Carpenter

Romeo Greene, an Indian trombone player, will be featured with the Carborundum Band during a concert over KMOX at 8 o'clock.

The Vapex Musical Doctors will broadcast at 8:30 over KWK.

Rolfe's Lucky Strike orchestra will play at 9 o'clock over KSD.

Part of "Mefistofele," the opera by Arrigo Boito based on Goethe's "Faust," will be broadcast from the stage of the Chicago Civic Opera House over KWK from 9 to 10 o'clock. The broadcast will begin with act two, after Faust has made his bargain with Mefistofele to risk his immortality in pursuit of greater knowledge. Alexander Kipnis will sing the role of Mefistofele and Antonio Cortis that of Faust, while Margaret will be sung by Claudia Muzio. Maria Claessens will play Martha.

A Hank Simmons Showboat broadcast will begin at 9 o'clock over KMOX.

A Troubadour of the Moon concert over KSD at 10 o'clock will bring:

Soon ..... Gershwin
Lanny Ross, tenor
In the Bungalow ..... Langey
Instrumental trio
Londonderry Air
Lanny Ross
Dance of the Mermaids ..... Lumbye
Instrumental trio
Ukulele Moon ..... Conrad
Lanny Ross

Amos and Andy will be on KWK at 10 o'clock.

Part of the Slumber Music concert may be heard at 10:15 over KW.

Bernie Cummins' orchestra will be heard at 10:15 over KSD.

Little Jack Little will go on the air over KSD from 10:45 to 11 o'clock.

Glen Brandy's Coronado Hotel orchestra will play at 11 o'clock over KSD.

Rudy Vallee and his orchestra may be tuned in at 11:30 over KSD.

Post-Dispatch Radio Broadcasting Station KSD
550 Kc.

Daily 9:40, 10:40, 11:40 a. m.; 12:40, 1:15 and 1:40 p. m., complete market news service and weather reports direct from the Merchants' Exchange of St. Louis, 1:00 p. m. and 3:40 p. m., news bulletins.

Saturday, January 10

1:00 P. M.—Hotel Coronado Orchestra.
4:00 P. M.—The Lady Next Door.
4:30 P. M.—Tea Timers.
5:00 P. M.—Black and Gold Room Orchestra.
5:45 P. M.—Uncle Abe and David.
7:00 P. M.—Rodeheaver Sing.
7:15 P. M.—Radiotron Varieties.
7:30 P. M.—The Silver Flute.
8:00 P. M.—General Electric Hour.
9:00 P. M.—Lucky Strike Dance Orchestra.
10:00 P. M.—Troubadours of the Moon.
10:15 P. M.—Bernie Cummins' Orchestra.
10:45 P. M.—"Little Jack Little."
11:00 P. M.—Glen Brandy and His Coronado Dance Orchestra.
11:30 P. M.—Rudy Vallee and His Orchestra.

CHAIN PROGRAMS TONIGHT

National Broadcasting Co. Red

5:00—Black and Gold Room Orchestra—KSD, WEAF, WWJ, KSTP, WGY.
5:15—Uncle Abe and David — KSD, WEAF, WSAI, WWJ, WHAS, WOC, WOW, WDAF.
6:00—To be announced—WEAF, WWJ, WOC, WHO, WSAI, WOW, KOA.
6:30—Song and Prep—WEAF, WWJ, KOA.
7:00—Rodeheaver Sing — KSD, WEAF, KSD, WWJ, WSAI, WOC, WHO, WOW.
7:15—Radiotron Varieties—KSD, WEAF.
7:30—The Silver Flute—KSD, WEAF, WWJ, WSAI, WOC, WHO, WDAF, WSM, WSB, KYW.
8:00—General Electric Hour — KSD, WEAF, WGY, WWJ, WOW, WDAF, WEBC, WHAS, WSB, KSTP, KOA, WHO, WOC.
9:00—Lucky Strike Dance Orchestra—KSD, WEAF, WGY, WWJ, WGN, WHO, WDAF, WOW, WHAS, WSB, WMC, KOA, WOC.
10:00—Troubadours of the Moon—KSD, WEAF, WDAF, WOW, WWJ, WSAI, WOC, WHO, KSTP.
10:15—Cummins Orchestra—KSD, WEAF.
10:45—Little Jack Little—KSD, WEAF.
11:00—Rudy Vallee and His Orchestra—KSD, WEAF, WWJ, WOW, WOC, WHO, WDAF, WSB, KSTP.

National Broadcasting Co. Blue

5:00—Raising Junior—WJZ.
5:15—Ballow's Orchestra—KWK, WJZ, KFAB.
6:00—Amos and Andy — WJZ, WLW, KDKA, WCKY.
6:15—Tastyeast Jesters — WJZ, WCKY.
6:30—Rise of the Goldbergs — KWK, WJZ, WBC.
6:45—Pickard Family — KWK, WJZ, KFAB.
7:00—Dixie Circus—WJZ, KDKA, KYW, KSTP.
7:15—Wonder Dog—KWK, WJZ, KDKA, WLW, KFAB, KYW.
7:30—Fuller Man—KWK, WJZ, KDKA, WLW, KOA, KFAB, KSTP.
8:00—The Campus—WJZ, KDKA.
8:30—Vapex Musical Doctors — KWK, KYW, WJZ, KDKA, WLW.
9:00—Chicago Civic Opera—KWK, WJZ, KDKA.
10:00—Amos and Andy — KWK, WMAQ, WDAF, KFAB, WEAO, WSM, WSB, WTHS, KOA, WFAA.
10:15—Slumber Music—KWK, WJZ.
11:00—Saltaire's Orchestra—WJZ, KFAB, WLW.

Columbia Broadcasting System

6:15—Educational Features — WABC, KOIL, WOWO, WMAQ.
6:30—Neeco Party — WABC, WOWO, KOIL, WCCO.
7:00—Lowell Thomas—KMOX, WABC.
7:15—Dixie Echoes — KMOX, WABC, KOIL, KMBC, WCCO, WOWO.
7:30—Henderson's Orchestra—KMOX, WABC, WMAQ, KOIL, WCCO, WOWO.
8:00—Carborundum Hour — KMOX, WABC, WOWO, WMAQ, KOIL, WCCO.
8:30—Columbia Educational Features—WABC, WOWO, KOIL, KMBC, WCCO.
9:00—Simmons Show Boat — KMOX, WABC, WMAQ, WCCO, KMBC.
10:00—Denny's Orchestra—WABC, KOIL, KMBC, WCCO.
10:30—Lombardo's Orchestra — KMBC, WCCO.
11:00—Lown's Orchestra—WABC.

Stuffed Prunes.

Another nice confection that the children may eat in abundance. Wash prunes and place in a steamer over hot water until they are plump but not broken. Cool, remove pit and tuck a marshmallow into the cavity in its stead.

LOCAL STATIONS

KFUO (560kc)—7:15 a. m. meditation. Rev. Schulze; organ; 12:15 p. m. music appreciation program; 2:30, Health talk; news; Rev. Majoros, organist; 6, Lutheran Church Directory and news; music; 6:30, Radio calendar; music; 12 mid. Old Proof Reader's hour.

KMOX (1060kc)—7, Children's program; 5:15, orchestra; 5:30, The Arbuckys; 6, Phillips Fivers; 6:30, Three Cods; 6:45, Willie and Lillie; 7, Current events; 7:15, Dixie Echoes; 7:30, Henderson's orchestra; 7:45, John and Ned; 8, Carborundum period; 8:30, Skouras program; 9, Simmons Show Boat; 10, Minstrel Show; 10:30, Phillips Club orchestra; 11:30, Light opera ensemble.

KWK (1350kc)—7, Tonesasters; 8:15, Ballew's Orchestra; 5:30, Scotland Yard drama; 5:45, Table of Melodies; 6, Dinner Melodies; 6:15, To be announced; 6:30, Rise of the Goldbergs; 6:45, Pickard Family; 7, Chase orchestra; 7:15, Wonder Dog; 7:30, Fuller program; 8, Osarkians; 8:30, Vapex Musical Doctors; 9, Chicago Civic Opera; 10, Amos and Andy; 10:15, Slumber Music; 10:30, Chase orchestra; 11, Jefferson orchestra; 11:30, St. Louis Theater program; 12, Midnight Merrymakers.

WLW (1250kc) — 5, Twilight Reveries; 5:15, Melody Masters; 5:45, Transcriptions; 6, Melody Masters; 6:15, Lopez's Hungry Five; 6:30, Melody Masters' orchestra; 6:45, Civic Service program; 7, Daily's orchestra; 7:15, Studio program; 7:30, Bill Baily; 7:45, Studio program; 8, Transcription; 8:30, Wonderous; 8:45, Franklin program; 9, Arcadians' orchestra; 9:30, Dewey Jackson's orchestra; 10, Forster's Show Boat orchestra; 10:30, Nanking Inn orchestra; 11, Harry Lange's Five Aces; 11:30, orchestra.

OUT-OF-TOWN STATIONS

KYW (1020kc)—6, Tastyeast program; 6:15, Panico's orchestra; 6:30, Studio program; 7, NBC; 8, Talk; 8:15, Smith Brothers; 8:30, NBC; 9, Miss Ad Taker; 9:15, Spitalny's orchestra; 10, Sports Reporter; 10:30, King's orchestra; 11, Spitalny's orchestra; 12, Panico's orchestra; 12:15, Hamp's orchestra; 12:45, Panico's orchestra; 1, Hamp's orchestra; 1:30, Panico's orchestra.

WLS (870kc)—7, Enarco Records; 7:30, Music; 8, Murphy Minstrels; 8:30, Old-time musical; 9, National barn dance; 9:45, Harmony; 10, NBC; 10:15, Novelty; 10:30, National barn dance.

WENR (870kc)—7, Harvey's orchestra; 6:30, Farm program; 12, Midnight dance frolic.

WMAQ (670kc)—6, Concert orchestra; 6:30, Adult education; 7, CBS; 9, CBS; 10, Amos and Andy; 10:15, Water Boys; 10:30, Dan and Sylvia; 10:45, Music; 11, Beach View orchestra.

WBBM (770kc)—8, Gerun's orchestra; 8:30, CBS; 9, Bernie's orchestra; 9:30, Garber's orchestra; 11:15, Around the Town.

WGN (720kc)—6, Punch and Judy show; 6:15, Melodies; 6:30, Coon-Sanders orchestra; 6:45, Harold Teen; 7, Symphony; 7:15, Strike Up the Band; 7:30, Syncopaters; 7:50, Studio program; 8, Fiorita's orchestra; 8:20, Variety; 9, Lucky Strike hour; 10:10, Allan Grant, pianist; 10:20, Louis's Hungry Five; 10:30, Symphony orchestra; 11, Fiorita's orchestra; 11:20, Clyde McCoy's orchestra; 11:40, Synecopsters; 12, Coon-Sanders orchestra.

WLW (700kc)—6, Amos and Andy; 6:15, Tastyeast program; 6:30, Crosley Saturday Knights; 7:30, Fuller Man; 8, Character readings; 8:15, Bob Newhall; 9, NBC; 11, Greystone orchestra; 11:30, The Doodlesockers; 12, Isham Jones' orchestra; 12:30, Castle Farm orchestra.

Lambs' Hearts and Mushrooms.

Remove centers and membrane from the hearts. Mix together one cup chopped mushrooms, one cup breadcrumbs one tablespoon chopped parsley, salt and pepper. Stuff the hearts with the mixture. Place in a buttered baking dish and pour a little water around them. Bake in a moderate oven for 45 minutes, basting frequently.

DAILY STORY FOR CHILDREN
By Mary Graham Bonner

Old, Old Dolls

"WE'RE going to have a special treat for Peggy tonight," the Little Black Clock commenced.

"What will it be?" Peggy asked.

"I'm going to turn the time 'way, 'way back," the Little Black Clock said, "and we'll see the oldest dolls in the world.

"Of course, they weren't old then. They were new at the time to which I am turning backward."

The Clock used his magic to turn the time backward and John and Peggy found themselves with some of the most curious children they had seen in their lives.

"They're little Egyptian children," the Clock whispered, "and I've turned the time back to the days when they played with dolls. Their dolls were the first dolls known."

This was certainly a treat for Peggy. The little Egyptian children welcomed her and she had the most beautiful time playing with their dolls.

The dolls were made of wood and had wooden joints and were so quaint and unusual looking.

While John had expected that Peggy would be the one who would most enjoy this adventure, he was interested in seeing the crocodile toys.

They were made to look just like crocodiles, although they were made of wood, but the most interesting thing about them was that they had jaws that could be moved up and down.

They played that the crocodiles were going after the wooden dolls and the crocodiles snapped their wooden jaws as the children pressed them.

The dolls escaped from the crocodiles every time, but there were some exciting moments when it seemed as though the crocodiles would capture them.

They had other toys, too, and John and Peggy played with all of them.

The Clock left them while they were playing, but he came back again for them, and all the way home, traveling in a magic plane of his, they told him about the old, old, old toys, and the first dolls in the world.

HOW IT BEGAN
By RUSS MURPHY

Why are faces sometimes called "mugs?" What is the origin of the expression "a bad break?" Answers Monday.

CROSS-WORD PUZZLE

By Ralph Albertson
(Copyright, 1931.)

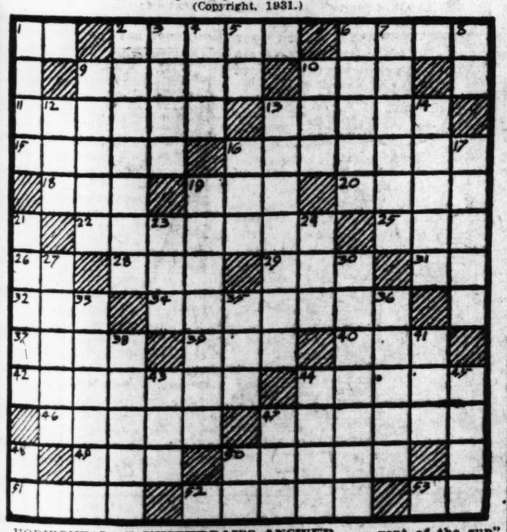

HORIZONTAL.

1. Man's nickname
2. Not so many
6. A state
9. Irregular (ab.)
10. Mineral
11. A sea between southern Italy and Greece
12. Turn
13. Great mountains of South America
18. Rubbed out
18. A metal
19. Put on
20. A river of Siberia
22. Things to be added
25. Moisture
26. Conjunction
28. Call for help
29. Terminate
31. Tellurium (ab.)
32. Out (So. Afr. dialect)
34. Without end
37. Ancient Roman date
39. Insurance (ab.)
40. Edge
42. Reptile
44. Pertaining to the ulna
46. Give out smoke
47. A curb
49. Before
50. French painter
51. Rise and fall of the ocean
52. Woody growths
53. Preposition

VERTICAL.

1. A continent
2. Associates
3. Epochs
4. A kind of tumor
5. For example (Lat. ab.)
6. Angel was called by Milton "regent of the sun"
7. Tried
8. Pronoun
9. A country
10. A bird
12. Ontario (ab.)
13. Proffers
14. Doctrine
16. Spanish title
17. Vice President under Coolidge
19. Ordain
21. Man's name
23. Deer
24. Girl's name
27. Drives
30. Flower (pl.)
33. Titled
35. Within, comb. form
36. Gives for temporary use
38. Reproductive body in flowerless plant
41. Bad, prefix
43. Piece out
44. Press
45. Depend
47. An insect
48. Preposition
50. Doctor (ab.)

YESTERDAY'S ANSWER

Bobby Thatcher—By George Storm

Hattie Speaks Her Mind.

(Copyright, 1931.)

Dumb Dora—By Paul Fung

Where the Fault Lies.

This Comic Appears in One of the TWO Comic Sections of the Sunday Post-Dispatch

(Copyright, 1931.)

Mutt and Jeff—By Bud Fisher

Jeff's Good Resolution Reforms Mutt Also.

This Comic Appears in One of the TWO Comic Sections of the Sunday Post-Dispatch

(Copyright, 1931.)

Krazy Kat—By Herriman

(Copyright, 1931.)

The Bungle Family—By Harry J. Tuthill

An Eldorado Speaking.

This Comic Appears in One of the TWO Comic Sections of the Sunday Post-Dispatch

(Copyright, 1931.)

Ella Cinders—By Bill Conselman and Charlie Plumb

Dessert Missing.

This Comic Appears in One of the TWO Comic Sections of the Sunday Post-Dispatch

(Copyright, 1931.)

Aunt Eppie Hogg—By Fontaine Fox

(Copyright, 1931.)

Skippy—By Percy L. Crosby

Nobody's Fool.

This Comic Appears in One of the TWO Comic Sections of the Sunday Post-Dispatch

(Copyright, 1931.)

Indoor Sports—By Jean Knott

(Copyright, 1931.)

Can You Beat It!—By Maurice Ketten

(Copyright, 1931.)

Bringing Up Father—By George McManus

This Comic Appears in One of the TWO Comic Sections of the Sunday Post-Dispatch

(Copyright, 1931.)

Classified Advertising
REAL ESTATE.....PART 7
HELP, SERVICE...PART 8

VOL. 83. No. 127. PART O

LLEGED LINGLE SLAYER REMAINS SILENT REGARDING THE 'HIGHER-UPS'

nies Any Connection With "Bugs" Moran, Jack Zuta or Kaufman, Thought to Have Hired Killer of Chicago Reporter

URDER FOLLOWED GAMBLING RAID"

osecutor's Aid Gives His Theory of Motive—Sole Admission of Leo Broth-ers Has Been That He Posed as "Bader."

By JOHN T. ROGERS,
Staff Correspondent of the Post-Dispatch.

HICAGO, Jan. 10.—The spec-ular investigation of the assas-tion June 9 last, of Alfred J. gle, Chicago Tribune reporter, turned from a hunt for the ac- killer to the establishment of motive for the crime, since Leo thers, St. Louis gangster, now custody, has been identified by witnesses as the slayer.

Unless Brothers confesses the me, of which he now professes knowledge, and names accom-ces, the State must go to trial h him as a lone defendant. This uld leave little or no hope of at-ning the principal objective of long and expensive investiga-n, which has been pursued chief-to the end, that "higher-ups" of gdom who hired the assassin uld be brought to justice.

s an individual, Brothers is un-portant in this investigation, ex- that through possible admis-ns, yet to be obtained from him, State may be enabled to get at se who employed him. To exe-e Brothers for the crime would an only to eliminate another cure gunman, while the moguls o hire killers to serve the needs organized crime live on in af-ence to be amused by best seller graphies of their rise to for-e through murder.

Motive the Important Element.

The motive, therefore, for the rder of the $65-a-week re-ter who carried a daily bank lance of thousands, is the all-portant element in the present ge of the investigation. Who led Lingle seems to be answered nine men and women who have itively identified Leo Brothers the actual killer. Why is a estion that remains to be an-ered.

Brothers was not acquainted th Lingle and could not have d a quarrel or harbored a udge against the reporter. On s point all the investigators are rtain, and they are equally sure at Lingle did not know Brothers d would not have dealt with m. For these reasons it is in-rred that Brothers was hired by meone higher up who desired e removal of the reporter.

Who would be so desperate as plot against the life of a report-of so powerful a newspaper as e Tribune? Certainly not Broth-s, who was unknown to the Tri-ne and whose name had never peared in its columns.

The question is best answered by t Roche, chief investigator for ate's Attorney Swanson. Roche as assigned to give his undivided me with 20 picked men to solve e Lingle murder immediately ter the killing and has, through e Tribune, had unlimited funds his disposal.

"Killed Because of Raid."

"Lingle was killed," Roche told e correspondent, "because our en raided the Sheridan Wave ub, a gambling resort at 621 aveland avenue, for which he had ught protection of our office.

"A few days before Lingle was in he called at my office and ggested that I, as a favor to m, allow the gambling club to erate. I told him it could not , and as a bit of good advice to m, told him he was on dangerous round and should stop dealing ith or for men such as the Moran angsters, who were interested in e club. Indeed, I remarked that e might be killed in such com-any, whereupon he made a con-mptuous remark about the men r whom a moment before he had ronted.

"It is my belief," continued oche, "that Lingle had been tak-g money from those men; had sured them he could arrange rotection from police interference ith their gambling operations.

Continued on Page 3, Column 2.

ARRESTED

—By a Post-Dispat
"WILLIA

ONE MAN 19 STILL IN TUNN

All of Thos be Touc Opening— pected N Cal.

By the Associated
OAKLAND,
Through an op accommodate h of the 20 men Mitchell tunnel tonight. The and could be t Hope of gettin immediately le report that the

After Oscar member of th crawled throug follow through It was too sma

Some obstacl ers could not sitated a deto rescue tunnel ing the other 1 prisoned more night.

Welby Morg zle man, save men. It was four-inch pipe timbers just b

Morgan was escaped from roof, 800 feet surface, began ran out he dr pipe under th it not been f said, the en have been asp ular ventilatio ished by the

The acciden east drift of 11 miles sout in this county nel in which last July by a

City Engine nessy of San heavy rains cave-in. Inve sent to the and Federal leaders.

The tunnel cisco's Hetch- project, which struction seve

PHILIPPINE T SACKED

Four Hundre Said to Ha in No

By the Associat
MANILA,
A Manila bu from Lingaye said reports cated 400 Co natics) had Tayug last n and killing t

The dispat reported to ni and Lieut Philippine Co Tayug is gayen.

Four Play
Special to the
SEMINOL
Seminole's b test ended l the four pe Lyman W. Davis and catching up ing in prog game ended